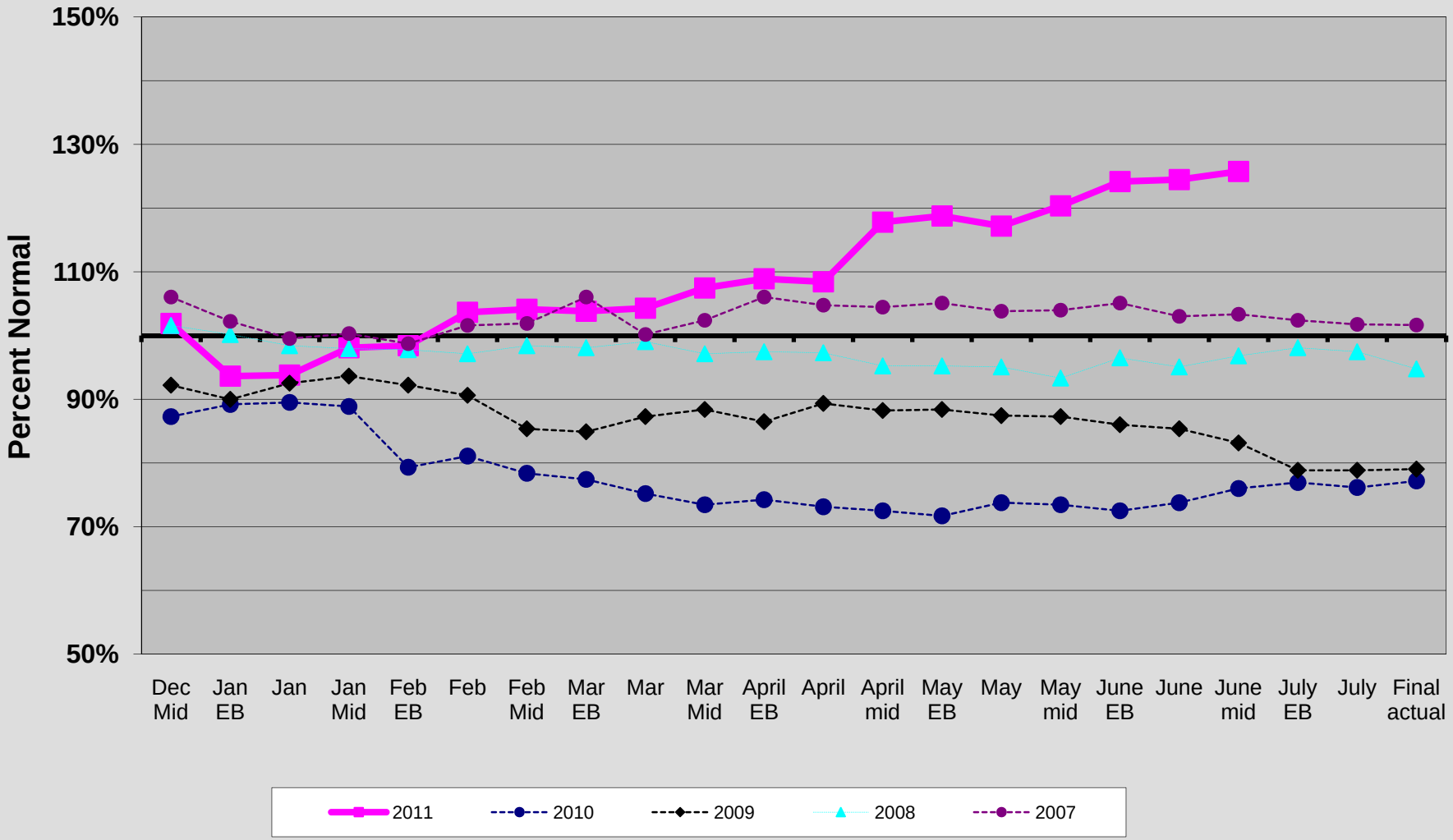Grand Coulee
Forecasts of Jan-July Inflows