

What You Will See

Road construction work will begin in mid-September, 2023 with the traffic revisions completed by mid-November, 2023.

Some of the biggest changes include:

NOTE: numbers below correspond to numbers on the reverse side map.

1. Easy Street will become two-way from the Penny Road intersection south to a new extended Technology Center Way
2. Traffic signal updates at Easy Street and Penny Road will be made to accommodate the new lane configurations
3. Technology Center Way will be extended to Easy Street
4. Chester-Kimm Road northbound will be right turn only onto Penny Road during rush hour: 7–9 a.m. and 4–6 p.m.
5. The on-ramp at Olds Station Road and Easy Street will be removed and a three-way stop sign will be installed at Olds Station Road and Chester-Kimm Road

The included map diagrams the changes that will occur.

Minimizing Traffic Impacts

Peak traffic at the PUD Service Center is expected to be between 7:30–8:30 a.m. and 4:15–5:15 p.m., with about 300 employees arriving or departing during these times. The traffic construction and mitigation measures described above are intended to reduce traffic congestion for all Olds Station commuters.

New Service Center Benefits

Planning for a new, consolidated service center has been underway by Chelan PUD since 2015. Working with community leaders and a customer advisory group, the PUD identified ways to better service its customers and to provide a number of community benefits:

- A **one-stop location** for customer transactions
- **Centralized operations** that will reduce crew response times
- **Consolidated operations** and administrative functions to maximize efficiencies
- **Support of local jobs** and contributions to local sales tax revenues during and after construction
- **Opportunity for expanded downtown revitalization** on the site of the current PUD headquarters location at Fifth Street and Wenatchee Avenue

At the new Service Center, customers will be able to pay their bill, talk to an energy efficiency expert, apply for new electrical and water/wastewater services; check fiber optic internet options, grab a cup of coffee in a new café area and attend Commission meetings.

Parking

There will be dedicated customer parking next to the lobby and walkways to the Service Center. A payment drop box also is planned in the parking area. These improvements will provide safer and more convenient customer access.

QUESTIONS: Email contactus@chelanpud.org

Traffic Changes Coming to Olds Station

Chelan PUD's new Service Center in Olds Station is taking shape. That means some traffic changes will take place this year to improve the circulation for all businesses in the Olds Station area. The PUD's phased move-in is scheduled to begin Summer of 2023.

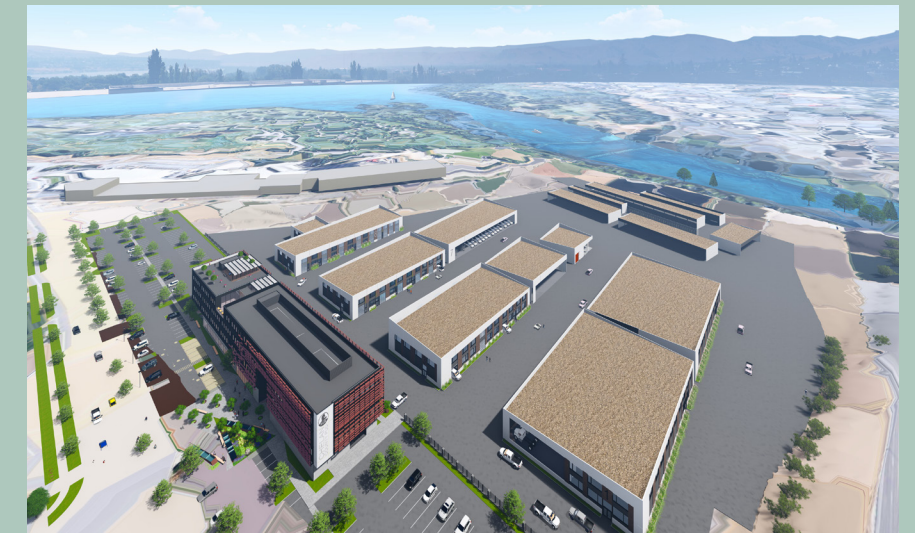

CHELAN COUNTY
www.chelanpud.org

2022 Olds Station Road Improvements

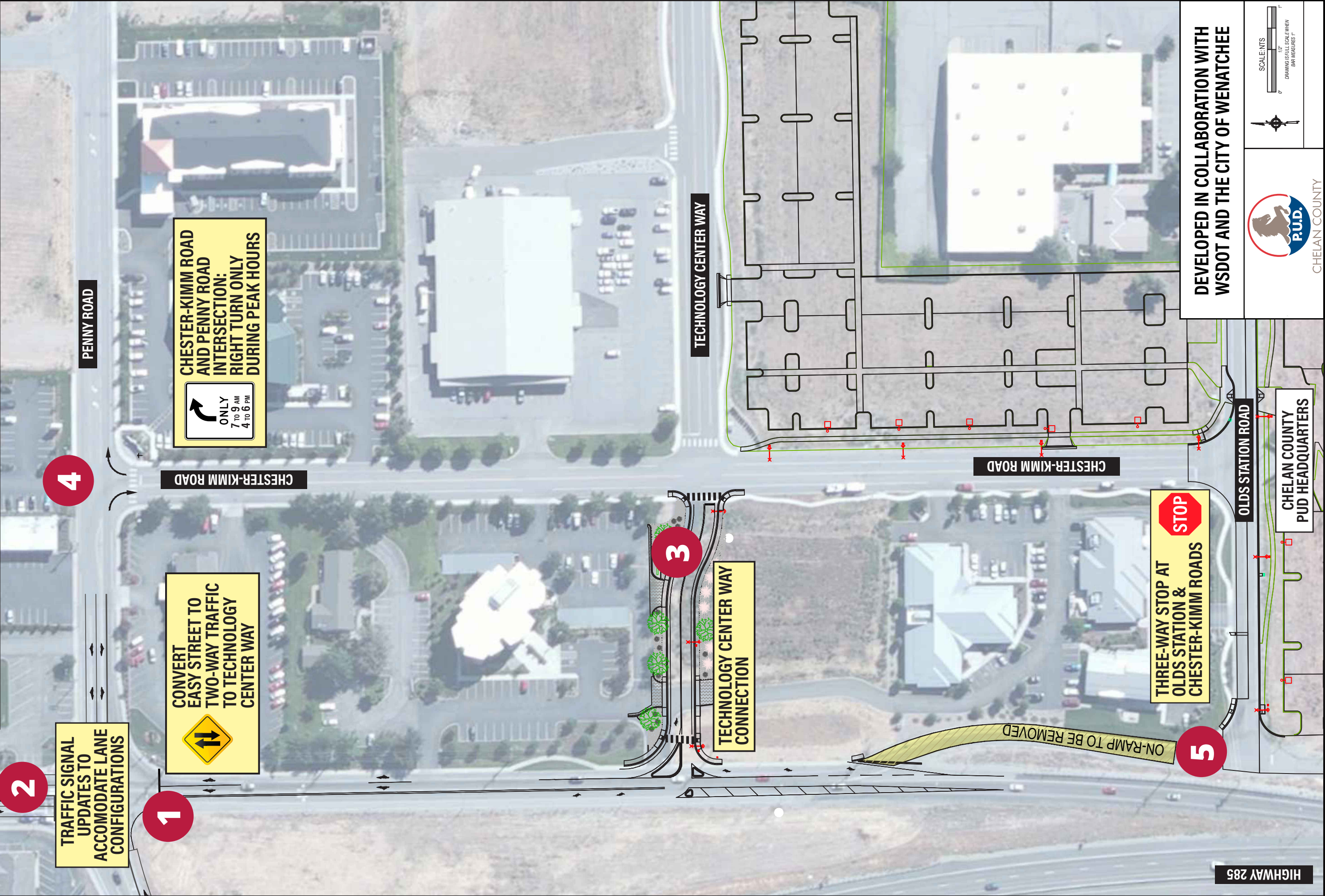

HIGHWAY 285

TRAFFIC SIGNAL UPDATES TO ACCOMMODATE LANE CONFIGURATIONS

CONVERT EASY STREET TO TWO-WAY TRAFFIC TO TECHNOLOGY CENTER WAY



CHESTER-KIMM ROAD AND PENNY ROAD INTERSECTION: RIGHT TURN ONLY DURING PEAK HOURS



TECHNOLOGY CENTER WAY CONNECTION

TECHNOLOGY CENTER WAY

ON-RAMP TO BE REMOVED

THREE-WAY STOP AT OLDS STATION & CHESTER-KIMM ROADS



CHELAN COUNTY PUD HEADQUARTERS

DEVELOPED IN COLLABORATION WITH WSDOT AND THE CITY OF WENATCHEE



CHELAN COUNTY

