

# **Proposed Sale of Real Property to Douglas County PUD**

**April 1, 2024**

**Lisa Graves, Vicki Griffin**



# Property Sale to Douglas County PUD

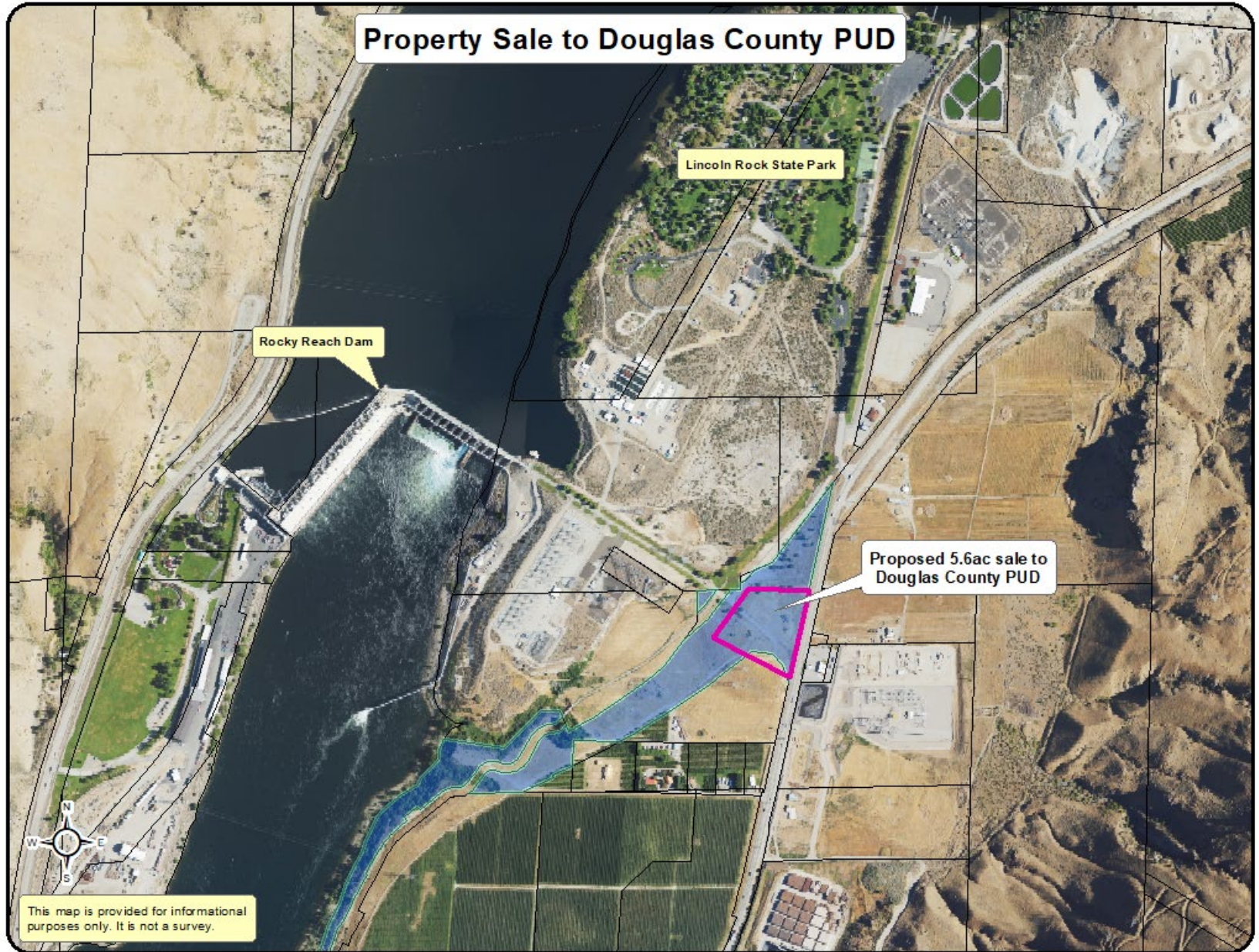

Lincoln Rock State Park

Rocky Reach Dam

Proposed 5.6ac sale to Douglas County PUD

This map is provided for informational purposes only. It is not a survey.



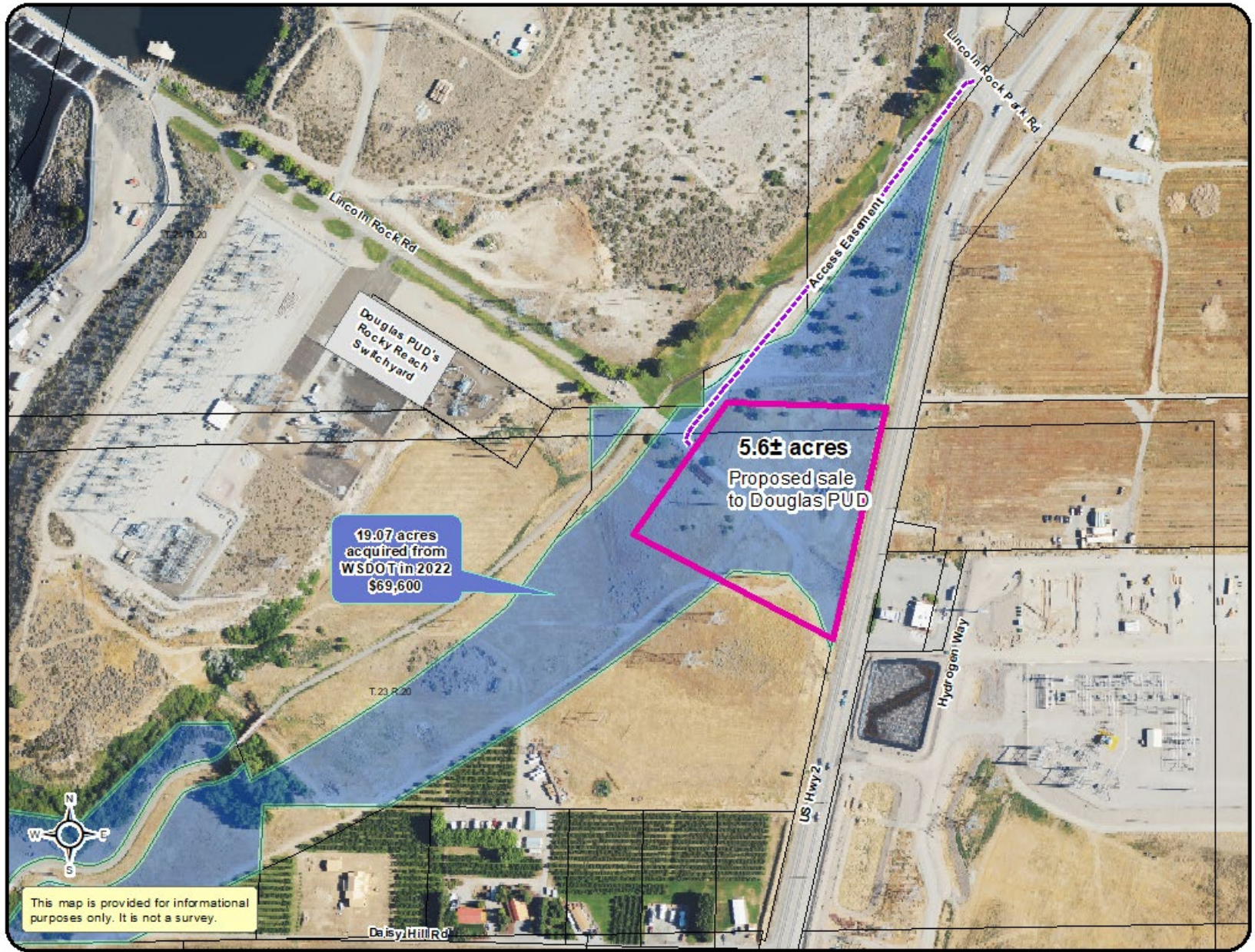

# Property Sale to Douglas County PUD

- Douglas PUD first requested to acquire property in this area in the early 2000s
- District was unable to accommodate those initial requests
- 2018 District letter of support for Douglas PUD's acquisition from WSDOT
- 2021 Interlocal establishing cooperation for Douglas PUD's acquisition from District
- 5.6 acres for substation
  - Two existing Douglas PUD transmission lines cross Subject Property
- Sale price - \$186,000





# Discussion / Questions?