

Ohme Reservoir Property Purchase

Ron Slabaugh
Water & Wastewater Manager

November 20, 2023



Why we're here today

- Share information
- Request approval to purchase property

Ohme Reservoir Background

- The original concrete reservoir was constructed in the mid-1970's to serve the Olds Station area
- Long range comprehensive planning identified an additional reservoir will be needed in the future
- Owners of an adjacent parcel agreed to sell a portion to the District for the appraised value plus relocation of an irrigation box and water line
- Neighboring properties support the use, and executed an amendment to covenants to allow for the reservoir to be constructed

Existing and Proposed Parcels

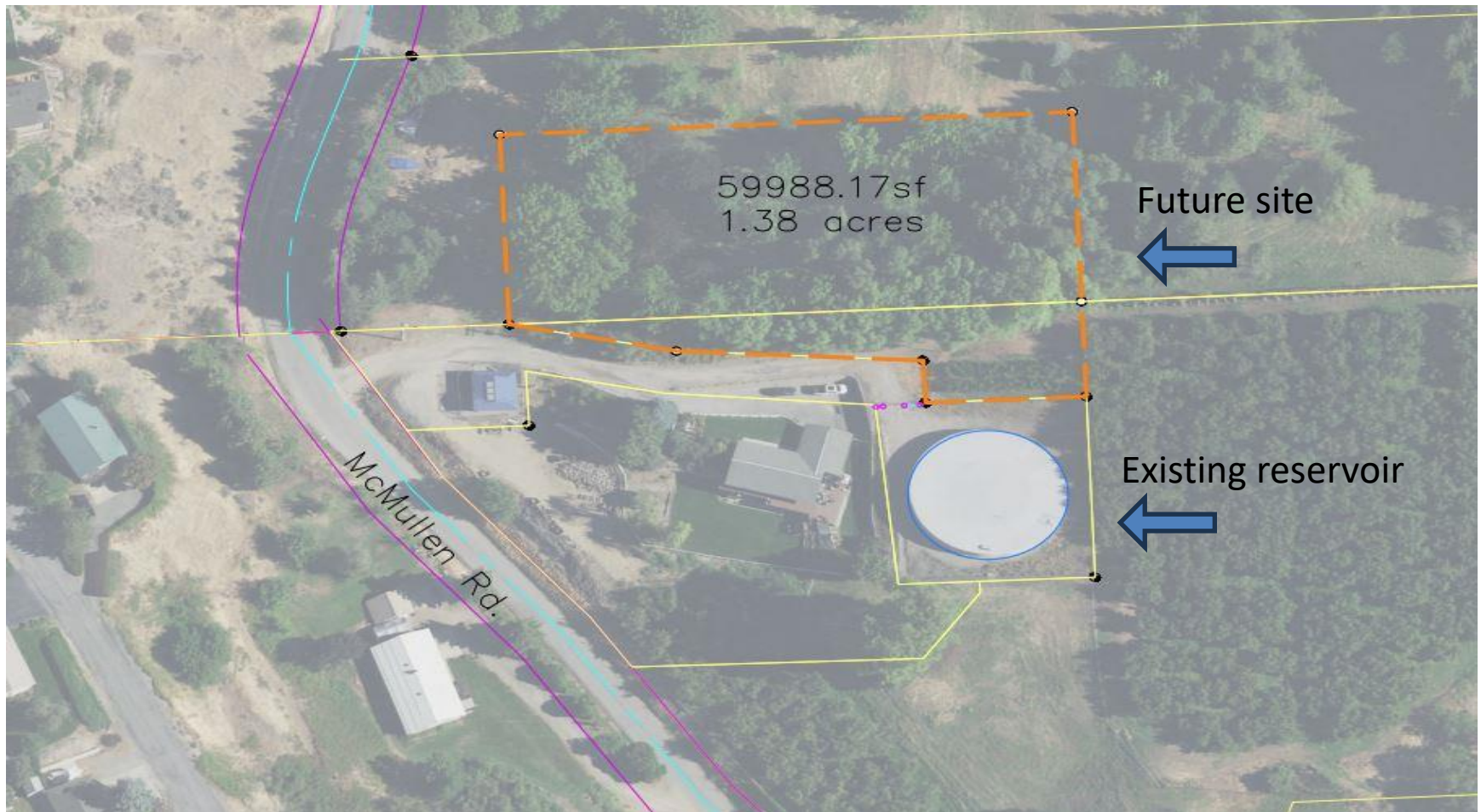

Questions?

