LC06c Tributary Barrier Removal

10-15-08 16:03

Activity ID	Activity Name	Start	Finish
LC06c Tributary Barrier Removal		05-14-07 A	02-07-58
Conceptual - Resource Plan		05-14-07 A	09-05-07 A
LF9910	Prepare for 2nd LCFF meeting for tributary barriers	05-14-07 A	05-25-07 A
LF9920	2nd LCFF meeting, determine next component for tri...	06-08-07 A	06-08-07 A
LF9930	Prepare for 3rd LCFF meeting for tributary barriers	06-08-07 A	07-06-07 A
LF9940	3rd LCFF meeting, determine next component for trib...	09-05-07 A	09-05-07 A
Planning		04-01-08 A	05-02-09
LF9950	Obtain Contract for Design of tributary barrier removals	04-01-08 A	10-28-08
LF9970	Preliminarily determine first two tribs for treatment	04-23-08 A	05-02-08 A
LF9960	Field tour to inspect tribs 2008	04-23-08 A	04-23-08 A
LF9980	Field tour to inspect tribs 2009	04-22-09*	04-22-09
LF9990	Finalize selection - first two tribs for treatment 2009	04-23-09	05-02-09
Execution		05-04-09	04-21-15
Tribs 1 & 2		05-04-09	04-28-11
LF1390	Consultant Designs tributary barrier removals 1&2	05-04-09	09-04-09
LF1450	Obtain Permit for Tributary Barriers 1&2	08-06-09	08-05-10
LF1460	Go out for bid on Trib Barriers ALL	08-05-10	12-23-10
LF1400	Two site construction 1&2	02-03-11	04-28-11
Tribs 3 & 4		03-18-11	04-20-12
LF1420	Designs tributary barrier removals 3&4	03-18-11	10-14-11
LF1470	Obtain Permit for Tributary Barriers 3&4	03-18-11	10-14-11
LF1430	Two site construction 3&4	01-27-12	04-20-12
Tribs 5 & 6		03-12-12	04-19-13
LF1490	Designs tributary barrier removals 5&6	03-12-12	10-05-12
LF1500	Obtain Permit for Tributary Barriers 5&6	03-12-12	10-08-12
LF1510	Two site construction 5&6	01-28-13	04-19-13
Tribs 7 & 8		03-12-13	04-21-14
LF1520	Designs tributary barrier removals 7&8	03-12-13	10-07-13
LF1530	Obtain Permit for Tributary Barriers 7&8	03-12-13	10-07-13
LF1540	Two site construction 7&8	01-28-14	04-21-14
Tribs 9 & 10		03-12-14	04-21-15
LF1550	Designs tributary barrier removals 9&10	03-12-14	10-07-14
LF1560	Obtain Permit for Tributary Barriers 9&10	03-12-14	10-07-14
LF1570	Two site construction 9&10	01-28-15	04-21-15
Monitoring & Evaluation		03-17-11	02-07-58

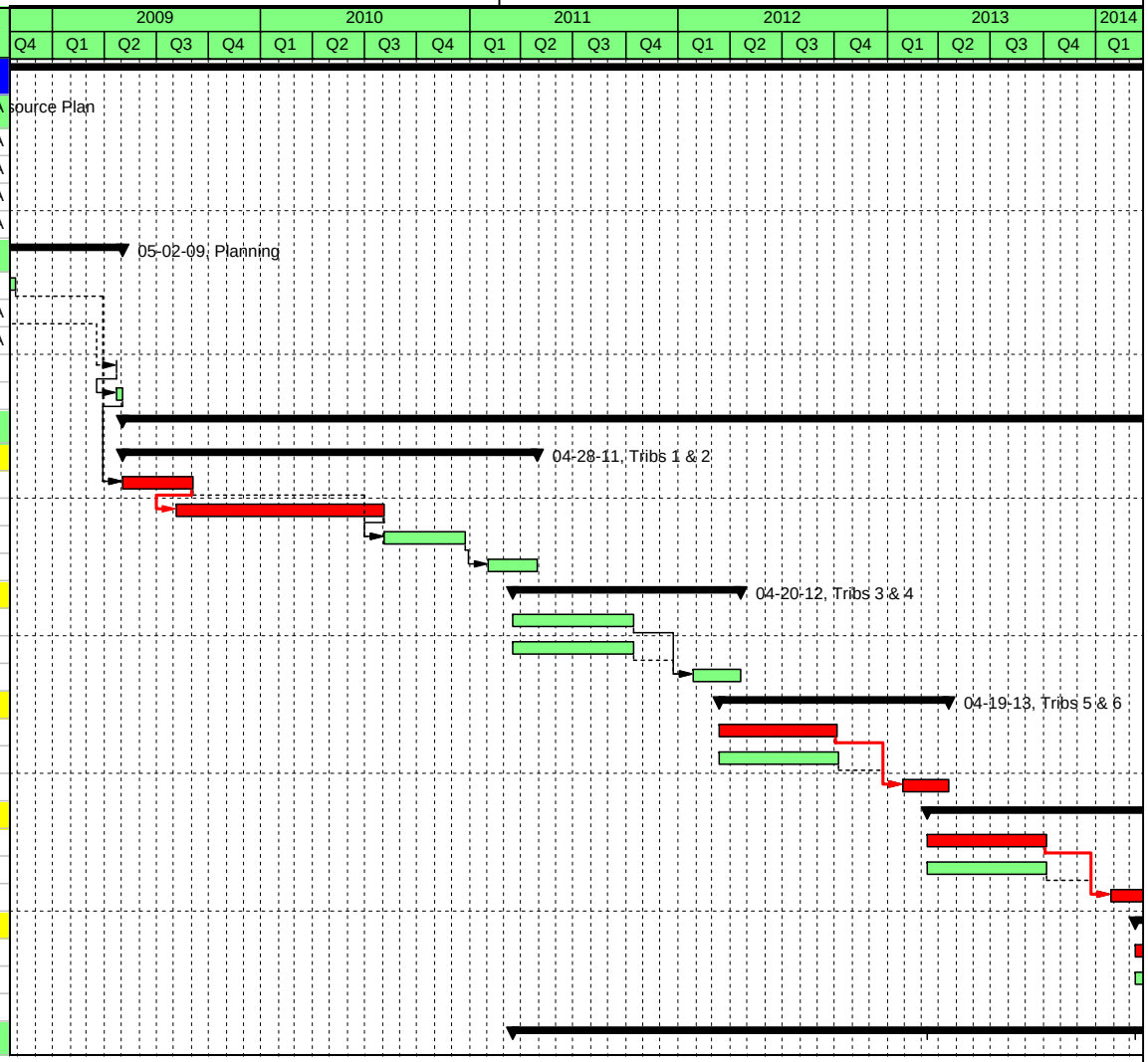

Actual Work | Critical Remaining Work | Summary | Remaining Work | Milestone

TASK filter: All Activities

© Primavera Systems, Inc.