

Invoice / Variance Form
Rocky Reach Implementation Projects



CHELAN COUNTY

Date: 10/29/2015

License Article and Measure Description: RR07f
CCPUD GL #: HCJ12003
Agency Name: Rocky Reach Wildlife Forum (BLM, Washington Parks, Yakama Nation, Alcoa, WDOE, NPS, USFWS, Colville Confederated Tribes, WDFW, City of Entiat)
Agency Project #: N/A
Submitted by: Von Pope
Phone: (509) 661-4625

Report for: ☐ 1st ☒ 2nd ☒ 3rd ☐ 4th Quarter of Calendar Year: 2015

Description of Project Work/Progress for this Quarter (include Task Number):

Year 2015: As requested by the Rocky Reach Wildlife Forum, Chelan PUD distributed 19,425 biological control insects including; 7,910 seedhead weevils (*Larinus minutus*) and 25 root weevils (*Cyphocleonus achetes*) to control diffuse knapweed and 11,500 stem-mining weevils (*Mecinus janthinus*) to control Dalmatian toadflax on public lands (Table 1) between the Burch Mountain and the Entiat River and (Figure 1) within the Rocky Reach Wildlife Area. Collection and distribution of biological controls was conducted by the Washington State University Extension as evidenced by the attached invoices for a total cost of \$18,000. In addition, Chelan PUD purchased \$1,999.54 of native grass seeds for reseeding severe burn areas in the Mill Canyon Fire within the Rocky Reach Wildlife Area. The seed purchase has a \$279.94 material overhead charge bringing the total seed purchase to \$2,279.48

Reimbursement Total Requested: **TOTAL: \$20,279.48**

- ☐ No expenditures/request for reimbursement this quarter.
☐ Administrative charges only.

Project Work Plans and Estimated Expenditures for the next quarter (include Task Number):

For 2016, the Rocky Reach Wildlife Forum will have approximately \$19,800.00 available for continued implementation of the Rocky Reach Integrated Terrestrial Invasive Plant Species Plan.

Variances from Plan (if any, describe when work will be conducted, by Task Number):

Work for 2016 should be proposed by late 2015 for consideration in the first quarter of 2016.

The costs and scope of work described herein are true, accurate, and in compliance with the Rocky Reach Settlement Agreement:

CCPUD Signatory

Von U. Pope 11/17/2015

Reviewed and Approved By:

Jeffrey D. Osborn 12/18/15

Rocky Reach Wildlife Forum Approval: Approval via attached Meeting Minutes



**CHELAN COUNTY
POWER**
www.chelanpud.org

**CHELAN COUNTY PUBLIC UTILITY DISTRICT
P.O. Box 1231, Wenatchee, WA 98807-1231**

If you have questions about this bill, please call us
at (509) 663-8121, or toll-free at (888) 663-8121.

Please make your check payable to: CHELAN COUNTY PUD

Invoice No: JO-000913
Invoice Date: 10/29/2015
Page: 1 of 1

Customer No: 100914
Payment Terms: Net 45
Due Date: 12/13/2015

Bill To:

Rocky Reach Wildlife Forum
Attn: Rosana Sokolowski
PO Box 1231
Wenatchee WA 98807

Amount Due: \$20,279.48

Amount Remitted: _____

Please detach top copy and submit with your payment

Billing for the Rocky Wildlife Forum, per section 4.4 of the Rocky Reach Wildlife Plan (Settlement Article RR07f) approved by the Rocky Reach Wildlife Forum via the Integrated Terrestrial Invasive Plant Control Plan, V2 for 2015. Please see attached.

Line	Description	Project	Qty	Unit Amt	Net Amount
1	BFI Native Seeds	HCJ12003	1.00	1,999.54	1,999.54
2	Material Overhead		1.00	279.94	279.94
3	Washington State University		1.00	18,000.00	18,000.00

Total Amount: \$20,279.48

Amount Due: \$20,279.48



CHELAN COUNTY

CHELAN COUNTY PUBLIC UTILITY DISTRICT
P.O. Box 1231 Wenatchee, WA 98801 98807-1231
If you have questions about this bill, please call:
(509-663-8121) or toll-free at (888) 663-8121

INVOICE
WASHINGTON STATE UNIVERSITY
SPONSORED PROGRAMS SERVICES

AGENCY NAME

Public Utility District No. 1 of Chelan County
327 N. Wenatchee Ave
PO Box 1231
Wenatchee, WA 98807

14F-4127-1520

INVOICE NUMBER
5069923

VENDOR OR CLAIMANT

Washington State University
Attn: Sponsored Programs Services
240 French Administration Building
PO BOX 641025
Pullman, WA 99164-1025

CUSTOMER NUMBER: 291480

DATE: 8/12/2015

I certify that all expenditures reported and payment requested are for appropriate purposes and in accordance with the provisions of the application and award documents.

Kim Small
(sign in blue ink)

Kim Small, Director, Sponsored Programs Services

509-335-2047; kksmall@wsu.edu

DESCRIPTION		ACCOUNT NUMBER	AMOUNT
Project Title:	Biological Weed Control PUD- [REDACTED]	14F-4127-1520	\$ 15,130.98
Contract Number	SA# 14-213		
Invoice Period:	7/1/2015 THROUGH 8/31/2015		

PLEASE REFERENCE INVOICE NUMBER AND CUSTOMER NUMBER ON REMITTANCE.

FINAL

CURRENT

CUMULATIVE

Lump Sum of Remaining Expenses

\$ 15,130.98 \$ 18,000.00

TOTAL

\$ 15,130.98 \$ 18,000.00

Outstanding Invoices:

\$

PLEASE PAY THIS AMOUNT

\$ 15,130.98



1145 S. Jefferson Avenue
Moses Lake, WA 98837
mbenson@bfinativeseeds.com
www.bfinativeseeds.com

INVOICE

#: **150941**

To: PUD No.1 of Chelan County

ATTN: Von Pope

PO Box 1231

Wenatchee WA 98807-1231

Date: **9/21/2015**

Contract #:

Order #:

Requisition #:

FOB: **WARDEN, WA**

Contract Line Item	Description	Qty.	Units	Price	Total
	Native seeds used for seeding intensely burned areas in the Rocky Reach Wildlife Area on US Forest Land in the spring of 2015 following the Mills Canyon Fire	1	Job	\$ 1,848.00	\$ 1,848.00

TIN: 91-1717470 - Benson Farms Inc

It is a pleasure serving you!

Matthew Benson - (509)-765-6348 - mbenson@bfinativeseeds.com

Subtotal	\$ 1,848.00
Tax	\$ 151.54
Shipping	
TOTAL	\$ 1,999.54



2015 CHELAN CO. PUD BIOLOGICAL WEED CONTROL PROJECT REPORT

Table 1. Progress Report

<p>PROJECT NAME: CHELAN CO. PUD BIOLOGICAL WEED CONTROL PROJECT</p> <p>Project Manager: Dale Whaley</p> <p>Report Date: August 19, 2015</p>
<p>Project Start Date: 4/01/2015</p> <p>Original Planned Completion: August, 31 2015</p>
<p>Project Summary Information</p> <ul style="list-style-type: none">• Multiple locations within the Rocky Reach Wildlife Area (RRWA) between Burch Mountain and the Entiat River on the Chelan County side of Rocky Reach Reservoir were identified from this project that could benefit from biological control insects. A total of 11,500 <i>Mecinus janthinus</i> (stem-mining weevil) for Dalmatian toadflax, 7,910 <i>Larinus minutus</i> (seed head feeder) and 25 <i>Cyphocleonus achates</i> (root weevil) both for Diffuse and Spotted knapweed and were released at various locations within the defined project area. Total number of biological control insects released was 19,435.• GIS points and additional data were collected for each individual release.• Wood stakes were used to mark release sites.• Digital photos were taken of each release.

Table 2. Project Activity

Project Summary Information

- Collection of biological control insects (*Mecinus janthinus*), (*Larinus minutus*), (*Cyphocleonus achates*) and (*Chrysolina spp.*)
 - 5/25/15 Entiat and Leavenworth, WA
 - 5/26/15 Entiat, WA
 - 5/27/15 Okanogan, WA
 - 5/27/15 Danville, WA
 - 5/27/15 Northport, WA
 - 5/29/15 Halverson Cyn, WA
 - 5/29/15 Chelan and Okanogan, WA
 - 6/16/15 Barstow, WA
 - 7/15/15 Ellensburg, WA
- Redistribution of biological control insects (*Mecinus janthinus*), (*Larinus minutus*), (*Cyphocleonus achates*) and (*Chrysolina spp.*) (see attached excel file).

Table 1. Description areas where biological controls (by species and number) were released within the Rocky Reach Wildlife Management Area by WSU per the 2015 Integrated Terrestrial Invasive Plant Control Plan approved by the RRRWF, 2015.

DATE RECORDED	PARCEL ID	COMMON NAME	ACRES INFESTED	NUMBER OF PLANTS	DENSITY	GROWTH STAGE	BIOLOGICAL	# BUGS RELEASED
5/28/2015	252117430050	Diffuse Knapweed	0	100-500	Moderate (5-25%)	Vegetative	<i>Larinus minutus</i>	1010
5/28/2015	252120000000	Diffuse Knapweed	100	100-500	Moderate (5-25%)	Vegetative	<i>Larinus minutus</i>	1000
5/28/2015	242106000000	Diffuse Knapweed	100	500	High (25-100%)	Vegetative	<i>Larinus minutus</i>	500
5/28/2015	242021110050	Dalmatian Toadflax	100	500	Moderate (5-25%)	Flowering	<i>Mecinus janthinus</i>	1000
5/28/2015	242021110050	Dalmatian Toadflax	100	100-500	Moderate (5-25%)	Flowering	<i>Mecinus janthinus</i>	1000
5/28/2015	242021110050	Diffuse Knapweed	100	500	High (25-100%)	Vegetative	<i>Larinus minutus</i>	1500
5/28/2015	242016000050	Dalmatian Toadflax	1000	500	High (25-100%)	Flowering	<i>Mecinus janthinus</i>	1000
5/28/2015	242016340050	Dalmatian Toadflax	100	500	High (25-100%)	Flowering	<i>Mecinus janthinus</i>	2000
5/28/2015	242022865003	Dalmatian Toadflax	100	500	Moderate (5-25%)	Flowering	<i>Mecinus janthinus</i>	1000
5/28/2015	242022100050	Dalmatian Toadflax	100	100-500	Moderate (5-25%)	Flowering	<i>Mecinus janthinus</i>	500
5/28/2015	242026200050	Dalmatian Toadflax	100	500	High (25-100%)	Flowering	<i>Mecinus janthinus</i>	2000
5/30/2015	232004200000	Diffuse Knapweed	100	100-500	Moderate (5-25%)	Vegetative	<i>Larinus minutus</i>	500
5/30/2015	232004200000	Dalmatian Toadflax	100	500	High (25-100%)	Flowering	<i>Mecinus janthinus</i>	1000
5/30/2015	232004200000	Diffuse Knapweed	100	500	High (25-100%)	Bud	<i>Larinus minutus</i>	1000
5/30/2015	242032000000	Diffuse Knapweed	100	100-500	Moderate (5-25%)	Vegetative	<i>Larinus minutus</i>	500
5/30/2015	232004000000	Diffuse Knapweed	100	500	High (25-100%)	Vegetative	<i>Larinus minutus</i>	1900
5/30/2015	232004200000	Dalmatian Toadflax	1000	500	High (25-100%)	Flowering	<i>Mecinus janthinus</i>	2000
7/15/2015	242026200050	Diffuse Knapweed	1	100-500	High (25-100%)	Flowering	<i>Cyphocleonus achates</i>	25
TOTAL								19435

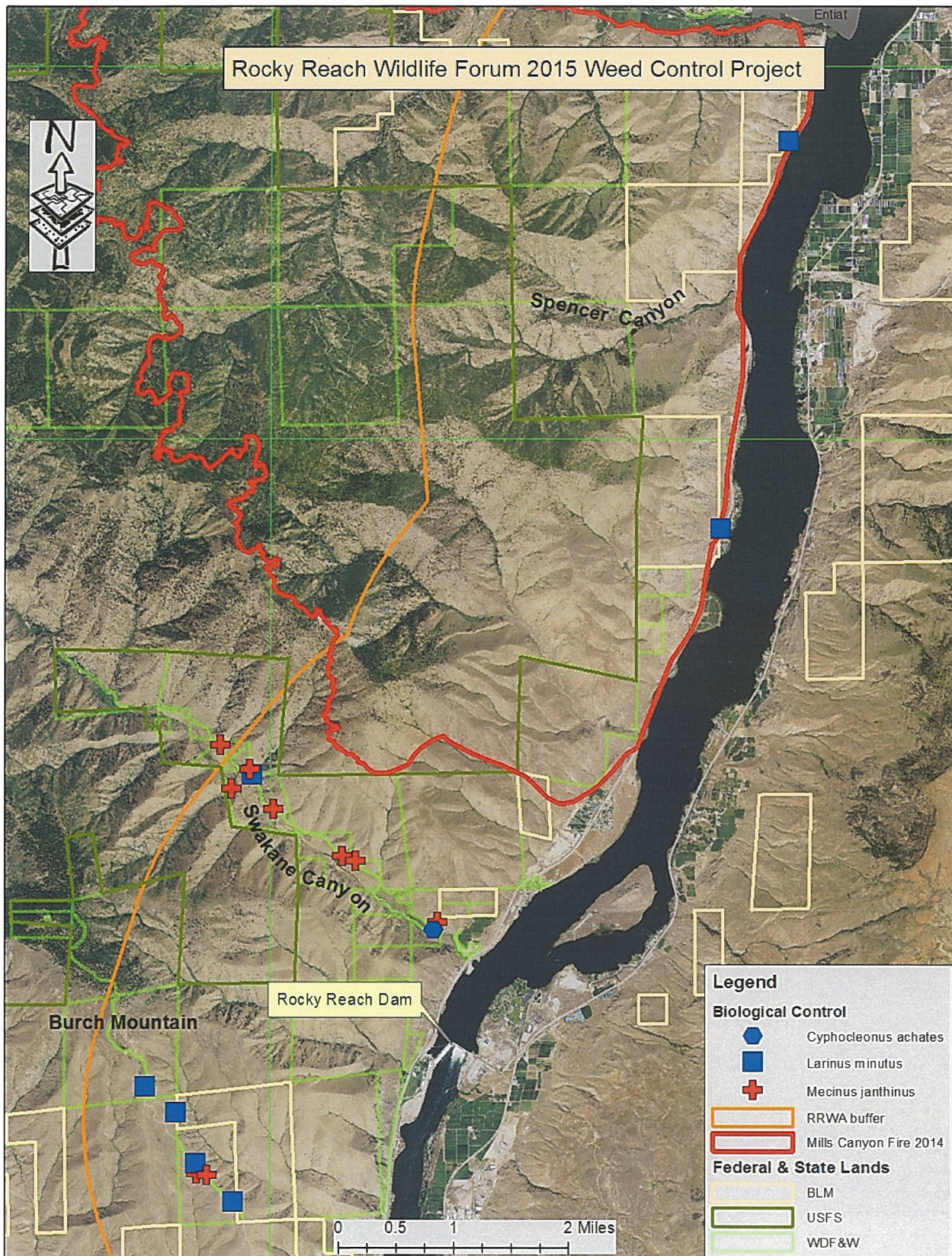

Figure 1. Release sites for biological controls for diffuse knapweed and Dalmatian toadflax by WSU Extension via the Rocky Reach Wildlife Forum, 2015.

Sokolowski, Rosana

From: Pope, Von
Sent: Friday, December 18, 2015 10:49 AM
To: Sokolowski, Rosana
Subject: FW: November 17, 2015 RRWF meeting minutes for review

[Here is the e-mail stating the deadline for RRWF meeting minutes review.](#)

From: Pope, Von
Sent: Wednesday, December 02, 2015 11:18 AM
To: Andrew Fielding; Bitterman, Deborah; 'Brigitte M Ranne'; Cordell-Stine, Kelly; Erik Ellis (edellis@blm.gov); Jack Oelfke (jack_oelfke@nps.gov); Keith Vradenburg (kvradenburg.city@entiatwa.us); Ken Finicle; Matt Kerec; Matt Monda; McCarty, Jesse -FS; Molly Boyter; Pat Irle; Patrick Tonosket; Patrick Verhey; Roger Christophersen; Ron Fox; Stephen.Lewis@fws.gov; Volsen, David P (DFW); Willard, Paul -FS
Cc: Osborn, Jeff; West, Todd
Subject: November 17, 2015 RRWF meeting minutes for review

Hello Rocky Reach Wildlife Forum Members,

Attached for your review are the meeting minutes and updated agenda for the November 17, 2015 RRWF meeting. **If no comments are received by January 4, 2016, the minutes will be considered final.**



RRWF_FINAL_mtg
minutes Nov_17_...

Per the action items from the meeting, maps of the comprehensive weed control efforts conducted by the RRWF from 2012-2015 will be provided to help guide the 2016 RRWF weed management proposal. I will also be sending out a draft RRWF 2016 Wildlife Monitoring Proposal. This proposal will include the monitoring effort, as proposed during the meeting, and an anticipated budget. The draft Wildlife Monitoring Proposal will be consistent with the 2016-2020 Rocky Reach Wildlife Habitat Management Plan which was approved, as submitted, by the FERC on December 1, 2015.

Please contact me if you have any questions.

Sincerely,

Von

Von Pope
Senior Wildlife Biologist

Chelan County PUD
(509) 661-4625

Rocky Reach Wildlife Forum (RRWF) Meeting Minutes

Date: November 17, 2015

Time: 9:00 pm – 12:00 pm

Location: Chelan PUD Headquarters, Wenatchee, WA
2nd Floor Conference Room

Meeting called by: Von Pope, Chelan PUD

Type of meeting: RRWF Meeting

Note taker: Deb Bitterman

Attending Representatives

<u>Name</u>	<u>Agency</u>	<u>Phone</u>	<u>Email</u>
Ellis, Erik	BLM	(509) 665-2100	edellis@blm.gov
Pope, Von	Chelan PUD	(509) 661-4625	von.pope@chelanpud.org
Volsen, Dave	WDFW	(509) 663-9764	volsedpv@dfw.wa.gov

Attending Participants

<u>Name</u>	<u>Agency</u>	<u>Phone</u>	<u>Email</u>
Cordell-Stine, Kelly	Chelan PUD	(509) 661-4762	kelly.cordell-stine@chelanpud.org
Fox, Ron	WDFW	(509) 665-3383	ron.fox@dfw.wa.gov

Meeting Purpose: Meeting of the Rocky Reach Wildlife Forum to continue Rocky Reach license implementation

Minutes

Von Pope, Chelan PUD, welcomed everyone to the Rocky Reach Wildlife Forum (RRWF) meeting and made known that voice recording of the meeting was initiated for note-taking purposes.

The agenda was amended to include some additions and fix errors. The revised agenda is attached

Von reviewed the 30 June 2015 meeting minutes. No comments had been received; therefore, the meeting minutes were considered final on August 1, 2015.

Von noted that the 2016 – 2020 Rocky Reach Wildlife Habitat Management Plan and 2010-2015 Summary Report was submitted to the Federal Energy Regulatory Commission (FERC) on 17 September 2015.

Integrated Noxious Weed Plan

Review 2015 Weed Management Work

As requested by the Rocky Reach Wildlife Forum, 19,425 biological control insects were released to control Dalmatian toadflax and diffuse knapweed on public lands between the Burch Mountain and the Entiat River within the Rocky Reach Wildlife Area (RRWA). Collection and distribution of biological controls were conducted by the Washington State University Extension. In addition, Chelan PUD purchased \$1,999.54 of native grass seeds for reseeding severe burn areas in the Mill Canyon Fire within the RRWA. The seed purchase has a \$279.94 material overhead charge bringing the total seed purchase to \$2279.48.

The total invoice is for \$20,279.48, which is \$279.94 more than what was authorized in the approved 2015 Project Plan. Von suggested two options to resolve this:

- Amend the 2015 Project Plan, “not to exceed” amount,
- OR
- Resubmit the invoice for the amount of \$20,000 (Chelan PUD would pay the difference).

After discussion, the attending members supported the 2015 Project Plan language to be amended to “not to exceed \$20,000 with a contingency of 5%”. The RRWF also recommended that “not to exceed \$20,000 with a contingency of 5%” be added to future weed control project funded proposals.

The 2015 invoice as submitted was approved by the attending RRWF for payment with the amendment to the 2015 Project Plan.

It was noted that the location data, GIS points and any additional data that is collected for each individual release, (wood stakes marked release sites, and digital photos that were taken of each release of the biological control insects) should be requested from the Washington State University Extension. The RRWF see the importance to have the ability to review the location data of the biological releases. This data would help the agencies monitor success from biological control insect releases.

Dave Volsen, WDFW, recommended that RRWF retain the rights to the biological release data from the WSU contract.

After discussion, the RRWF noted that a map showing all releases conducted to date needs to be provided to the RRWF in order for members to give direction/recommendation as to where the future biological releases should occur.

2016 Project Plan:

In order to start the 2016 project plan the Chelan PUD will develop a map summarizing all weed control work completed to date; including all the biological control release sites and chemical control sites. The map(s) will also include the Chelan Complex and Mills Canyon fire boundaries, land ownership, and RRWA project boundary. This map will be provided to the RRWF to aid in developing the 2016 project proposal as well as future proposals.

Von noted that the payment agreement plans expire 31 December 2015. Chelan PUD is drafting the 2016 payment agreement consistent with the 2016-2020 Wildlife Habitat Management Plan, which cannot be signed until the 2016 – 2020 Rocky Reach Wildlife Habitat Management Plan has FERC approval. To ensure the ability to perform work and allow billing during the 2016 1st quarter, Chelan PUD is also drafting extensions for WDFW and USDA-FS for their 2015 work. This extension would only change the date. Funds and terms would remain the same. Erik Ellis, BLM, stated that BLM will not need an extension, as his agency does not plan to do any work during the 2016 1st quarter. Therefore, Chelan PUD will be prepared with extensions and new 2016 payment agreements, whichever one is needed.

Von indicated that Chelan PUD is in the process of filing a correction (errata) to the 17 September 2015 filed Wildlife Habitat Management Plan (2016-2020) with FERC. During recent agencies' discussions to prepare implementation and budgeting of the plan pending Commission's approval, Chelan PUD discovered the following errors:

1. On page 20, the Figure 4-6: Swakane Area Habitat Projects, BLM (Page 20) is a duplicate of Figure 4-5.
2. On pages 31-32, the first row of the Table 7-1: Fiscal Table did not include the proposed funding provisions for the WDFW's Task 2: Swakane work of \$169,878.00, which in turn affects the “balance available” and “total with NPV” dollars as of December 31, 2020.
3. On pages 24 and 25, replace Figure 4-7 and 4-8 with updated maps as they contain geographical areas referenced in the report text.

These corrections do not change the work planned as described in the remaining document.

2016 Wildlife Monitoring Effort

Von explained that the bald eagle surveys (wintering and nesting monitoring) are continuing under the current 2015 Wildlife Monitoring Plan schedule until the new 5-year Plan Wildlife Management Plan is approved by FERC. Once the new 5 –year Plan is approved by FERC, monthly winter bald eagle surveys will be reduced from five surveys to one survey in January as scheduled in the 2016 Wildlife Monitoring Plan. This survey schedule will coincide with the National Mid-winter Bald Eagle Survey done every January. Due to fewer winter bald eagle surveys, funds could be available for consideration for other wildlife monitoring within the Rocky Reach Wildlife area (RRWA). Proposals would be limited to wildlife species and habitat that are present in the RRWA.

Dave Volsen suggested that the new annual plan format would be a great opportunity for focused species surveys, perhaps by using the WDFW Diversity technicians (non-game spp.). However, Volsen indicated that he had not discussed the need for continued Canada goose nest surveys along Rocky Reach Reservoir. Volsen proposes to continue the wildlife monitoring as done under the first Rocky Reach Wildlife Management Plan including goose nest surveys and bald eagle nest monitoring for 2016. Volsen asked Pope if PUD CPI rates were tracking the actual costs doing the wildlife surveys, Pope indicated it should be within 10%. Dropping down to 1 Bald eagle winter survey in 2016 should free up some money to perhaps include some survey work for the Diversity technicians, but Volsen will meet with the waterfowl biologist during the first week of December to get a better understanding of need for goose nest surveys before proposing any work for 2016.

For the 2016 Wildlife monitoring effort, the current proposal is to continue with Canada goose nest monitoring , bald eagle nest monitoring, and wintering bald eagle surveys under the current 5-year Plan until the new survey schedule is approved by the FERC in the 2nd 5-Year Plan.

Action Items:

- Von will draft an amendment for the 2015 weed control Proposal to accommodate the 2015 invoice.
- 4 December 2015: Kelly will draft a map of all biological control release locations by target weed species and road spray work and send to the RRWF.
- 11 December 2015: agencies will provide locations and proposed budgets for 2016 weed control proposals.
- 31 December 2015: Von will draft and email the 2016 Wildlife Plan (with budgets) and the Integrated Noxious Weed Plan to RRWF for their review and comments.
- Von will determine if the biological insect control release site data collected by WSU can be shared with the RRWF electronically.

Next Steps:

The next regular annual RRWF meeting will be **8 November 2016** from 9:00 a.m. – 12:00 noon in the Chelan PUD Headquarters. Noxious weed invoices for 2016 will be reviewed, wildlife work for 2017 will be proposed, and proposals for noxious weed control in 2017 will be considered.

Rocky Reach Wildlife Forum (RRWF) Meeting –Corrected Agenda

Date: November 17, 2015

Time: 9:00 pm – 12:00 pm

Location: Chelan PUD Headquarters, Wenatchee, WA
2nd Floor Conference Room

Call in number: (509) 661-4844, Password is 4000.

Meeting called by: Von Pope, Chelan PUD

Type of meeting: RRWF Meeting

Note taker: Deb Bitterman

Representatives

<u>Name</u>	<u>Agency</u>	<u>Phone</u>	<u>Email</u>
Ellis, Erik	BLM	(509) 665-2100	edellis@blm.gov
Fielding, Andrew	WA-Parks	(509) 665-4312	andrew.fielding@parks.wa.gov
Hames, Tracy	YN	(509) 865-5121	tracyhames@yakama.com
Matt Kerec	ALCOA	(412) 553-4361	matthew.kerec@aloca.com
Christophersen, Roger	NPS	(360) 854-7321	roger_christophersen@nps.gov
Lewis, Steve	USFWS	(509) 665-3508 x14	stephen_lewis@fws.gov
Pope, Von	Chelan PUD	(509) 661-4625	von.pope@chelanpud.org
Tonasket, Patrick	CCT	(509) 634- 2117	Patrick.Tonasket@colvilletribes.com
Volsen, Dave	WDFW	(509) 663-9764	volsedpv@dfw.wa.gov
Vradenburg, Keith	City of Entiat	(509) 784-1500	kvradenburg.city@entiat.org

Participants

<u>Name</u>	<u>Agency</u>	<u>Phone</u>	<u>Email</u>
Verhey, Patrick	WDFW	(509) 754-4624 x 13	Patrick.Verhey@dfw.wa.gov
Monda, Matt	WDFW	(509) 754-4624 x16	mondamjm@dfw.wa.gov
McCarty, Jesse	USDA-FS	(509) 784-4630	jmccarty@fs.fed.us
Willard, Paul	USDA-FS	(509) 682-2576	pwillard@fs.fed.us
Finicle, Ken	PSE	(425) 462-3117	ken.finicle@pse.com
Boyter, Molly	BLM	(509) 665-2137	molly_boyter@blm.gov
Oelfke, Jack	NPS	(206) 220-4121	Jack_Oelfke@nps.gov
Blanchard, James	USBR	(509) 754-0226	jblanchard@pn.usbr.gov
Cordell-Stine, Kelly	Chelan PUD	(509) 661-4762	kelly.cordell-stine@chelanpud.org
Fox, Ron	WDFW	(509) 665-3383	ron.fox@dfw.wa.gov
Brigitte, Ranne	USDA-FS	(509) 784-1511	branne@fs.fed.us

Meeting Purpose: Meeting of the Rocky Reach Wildlife Forum to continue Rocky Reach license implementation

Agenda

<u>Task</u>	<u>Time</u>	<u>Discussion Lead</u>
Welcome and Introductions	9:00 to 9:05	Von Pope

Review 6/30/2015 RRWF Meeting Minutes

- No comments received, minutes were considered final on August 1, 2015

<ul style="list-style-type: none"> Review action items 2016- 2020 RRWHMP submitted to FERC on September 17, 2015 	9:05 to 9:30	Von Pope
Integrated Noxious Weed Plan		
<ul style="list-style-type: none"> Review 2015 weed management work completed DECISION – Approve 2015 Invoice Discuss 2016 weed control options Payment Agreements Errata to FERC on 2016-2020 Plan FERC correspondence 	9:30 to 10:15	Forum
Break	10:15: to 10:30	Forum
2016 Wildlife Monitoring Effort		
<ul style="list-style-type: none"> Discuss proposals for 2016 wildlife monitoring effort. 	10:30 :11:45	Forum
Public Comment	11:45to 11:50	Von Pope
Next Steps	11:50 to 12:00	Von Pope, Forum
<ul style="list-style-type: none"> Review Action Items Set next meeting date(s) 		
Attachments - 2015 Weed Control Invoice		