

PUBLIC UTILITY DISTRICT NO. 1 of CHELAN COUNTY
P.O. Box 1231, Wenatchee, WA 98807-1231 • 327 N. Wenatchee Ave., Wenatchee, WA 98801
(509) 663-8121 • Toll free 1-888-663-8121 • www.chelanpud.org

October 16, 2014

Honorable Kimberly D. Bose, Secretary, and
Nathaniel J. Davis, Sr., Deputy Secretary
ATTN: OEP/DHAC
FEDERAL ENERGY REGULATORY COMMISSION
888 First Street, NE
Washington, DC 20426

VIA ELECTRONIC FILING

Re: **Rocky Reach Hydroelectric Project No. 2145**
Rocky Reach Trail As-built Drawing

Dear Secretary Bose and Deputy Secretary Davis:

Pursuant to paragraph (D) of the Federal Energy Regulatory Commission's (Commission) "*Order Modifying and Approving Revised Recreation Management Plan*"¹ issued on October 12, 2010, the Public Utility District No. 1 of Chelan County, Washington (Chelan PUD) is required to file an as-built drawing of the Rocky Reach Trail for Commission approval. Additionally, the Commission's order letter dated April 10, 2013, requires that the as-built show the location and layout of the completed facilities, including signage and benches, in relation to the project boundary.

In accordance with the above orders, Chelan PUD hereby files the as-built drawing of the Rocky Reach Trail.

If you have any questions or need further information, please do not hesitate to contact me at (509)661-4180.

Sincerely,

Michelle Smith
Licensing and Compliance Manager
michelle.smith@chelanpud.org
(509) 661-4180

Attachment: Rocky Reach Trail As-Built

¹ 133 FERC ¶ 62,040

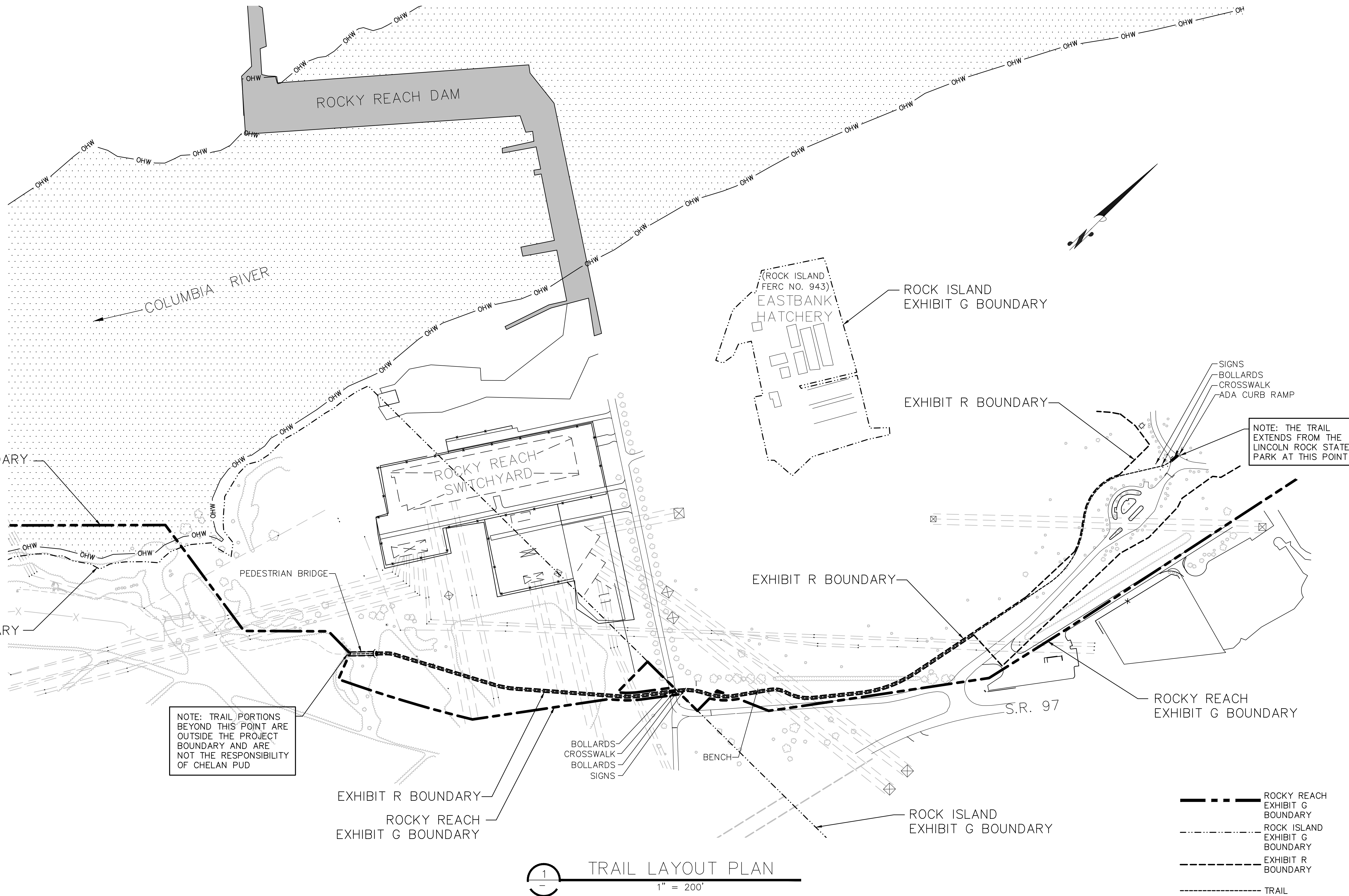

NOTE: TRAIL PORTIONS BEYOND THIS POINT ARE OUTSIDE THE PROJECT BOUNDARY AND ARE NOT THE RESPONSIBILITY OF CHELAN PUD

NOTE: THE TRAIL EXTENDS FROM THE LINCOLN ROCK STATE PARK AT THIS POINT

1 TRAIL LAYOUT PLAN
1" = 200'

- ROCKY REACH EXHIBIT G BOUNDARY
- ROCK ISLAND EXHIBIT G BOUNDARY
- EXHIBIT R BOUNDARY
- TRAIL

CHELAN PUD NO. 1 PRIM. ENG. 2ND ENG. PROJ. MGR.		SCALE 1" = 200' 0 10/1/2014 PRELIMINARY REV DATE REVISION	BAR IS ONE INCH ON ORIGINAL DRAWING. VERIFY SCALE 0 1" IF NOT ONE INCH ON THIS SHEET, ADJUST SCALES ACCORDINGLY.	PUBLIC UTILITY DISTRICT NO. 1 OF CHELAN COUNTY WENATCHEE, WASHINGTON		Lincoln Rock State Park ROCKY REACH TRAIL PHASE 1 EXHIBIT R ROCKY REACH PROJECT NO. 2145	SHEET 1 OF 1 REVISION 0 DATE 10/1/2014 DWG. 0913-50YP-0010
---	--	--	--	--	--	---	---

ORIG DATE 10/1/2014 ORIG DRAWN TPD