

From: [Steinmetz, Marcie](#)
To: "Peterschmidt, Mark F. (ECY)"
Cc: [Osborn, Jeff](#); [Smith, Michelle](#); [Sokolowski, Rosana](#); [Bitterman, Deborah](#); [Steinmetz, Marcie](#)
Subject: DRAFT 2015 Annual Water Quality Monitoring Report
Date: Tuesday, March 01, 2016 2:01:18 PM
Attachments: [2015 DRAFT Annual Water Quality Monitoring Report 03-01-16.docx](#)

PUBLIC UTILITY DISTRICT NO. 1 of CHELAN COUNTY
P.O. Box 1231, Wenatchee, WA 98807-1231 • 327 N. Wenatchee Ave., Wenatchee,
WA 98801
(509) 663-8121 • Toll free 1-888-663-8121 • www.chelanpud.org

To: Mark Peterschmidt, Washington State Department of Ecology
From: Marcie Steinmetz, Water Resource Specialist
Public Utility District No. 1 of Chelan County (Chelan PUD)
Re: DRAFT 2015 Annual Water Quality Monitoring Report for the Rocky
Reach Project

Mr. Peterschmidt:

Attached for your review and comment is the DRAFT 2015 Water Quality
Monitoring Report for the Rocky Reach Hydroelectric Project.
Please review and submit any comments you may have on or before 5:00 p.m.
April 1, 2016 via email at marcie.steinmetz@chelanpud.org.

If you have any questions, please do not hesitate to contact me.

Thank you,

Marcie Steinmetz | **Water Resource Specialist**
Public Utility District No.1 of Chelan County | 327 N. Wenatchee Ave. | Wenatchee, WA 98801
509.661.4186 (w) | 509.280.1955 (c) | marcie.steinmetz@chelanpud.org

**2015
ANNUAL WATER QUALITY
MONITORING REPORT**

DRAFT

**ROCKY REACH HYDROELECTRIC PROJECT
FERC Project No. 2145**

March 1, 2016



**Public Utility District No. 1 of Chelan County
Wenatchee, Washington**

Terms and Abbreviations

401 Certification	water quality certification
7-DADMax	seven day average of the daily maximum temperatures
7Q10	highest seven consecutive day average flow with a 10-year recurrence frequency
CE-QUAL-W2	Water quality and hydrodynamic model in a longitudinal and vertical dimension
cfs	cubic feet per second
Chelan PUD	Public Utility District No. 1 of Chelan County
Douglas PUD	Public Utility District No. 1 of Douglas County
Ecology	Washington State Department of Ecology
EPA	Environmental Protection Agency
FERC	Federal Energy Regulatory Commission
FMS	fixed monitoring station
GBT	gas bubble trauma
JBS	juvenile bypass system
kcfcs	thousand cubic feet per second
Project	Rocky Reach Hydroelectric Project
QA/QC	quality assurance/quality control
QAPP	Quality Assurance Project Plan
RRFF	Rocky Reach Fish Forum
SCADA	supervisory control and data acquisition system
TDG	total dissolved gas
TMDL	Total Maximum Daily Load
USACE	United States Army Corps of Engineers
WAC	Washington Administrative Code

TABLE OF CONTENTS

EXECUTIVE SUMMARY	1
SECTION 1: INTRODUCTION	2
SECTION 2: MONITORING PROCEEDURES	4
2.1 Quality Assurance Project Plan	4
2.2 Regulatory Framework	4
2.2.1 Total Dissolved Gas	4
2.2.2 7Q10 Flows	4
2.2.3 Water Temperature	5
2.3 Fixed Monitoring Stations	5
SECTION 3: RESULTS	7
3.1 Total Dissolved Gas	7
3.1.1 Fish-Spill Season	7
3.1.2 Non Fish-Spill Season.....	7
3.1.2.1 Total Dissolved Gas Exceedances	8
3.2 Water Temperature	9
3.2.1 Water Temperature from Rocky Reach Forebay, Tailrace, and Wells Dam Tailrace ..	10
3.2.2 Water Temperature Modeling	11
SECTION 4: CONCLUSIONS.....	12
SECTION 5: LIST OF LITERATURE	13

APPENDIX A: 2010 QUALITY ASSURANCE PROJECT PLAN ROCKY REACH HYDROELECTRIC PROJECT

APPENDIX B: 2015 ANNUAL TOTAL DISSOLVED GAS REPORT

APPENDIX C: 2015 TOTAL DISSOLVED GAS DATA (NON-FISH SPILL PERIOD)

APPENDIX D: 2015 DAILY MAXIMUM TEMPERATURE AND 7-DADMAX TEMPERATURES

APPENDIX E: CONSULTATION RECORD

LIST OF FIGURES

Figure 1-1: Project Location	3
Figure 2-1: Rocky Reach project, forebay, tailrace and fixed monitoring stations.	6
Figure 3-1: Daily maximum TDG readings from each FMS.....	9
Figure 3-3: 7-DADMax Temperatures in the Wells tailrace, Rocky Reach forebay and tailrace.	11

LIST OF TABLES

Table 3-1: Hourly TDG values omitted/lost during 2015.....	7
Table 3-2: Summary of hourly total dissolved gas measurements from each fixed monitoring station during the 2015 non-fish-spill season	8
Table 3-3: Number of 2015 non-fish spill season total dissolved gas exceedances	8
Table 3-4: Overview of the water temperature data losses/erroneous data of the 1-DMax, April 1 through October 31, 2015	10
Table 3-5: Summary of 7-DADMax temperature criterion in the Rocky Reach forebay, Rocky Reach tailrace, and Wells tailrace in 2015.....	10

EXECUTIVE SUMMARY

This annual water quality monitoring report is being submitted to Washington State Department of Ecology (Ecology) as required by Section 5.7(8) of the 401 Water Quality Certification (401 Certification) (Ecology, 2006) of the Rocky Reach License.

Section 5.7(1) and (2) required Chelan County Public Utility District No.1 (Chelan PUD) to prepare a Quality Assurance Project Plan (QAPP) (Chelan PUD, 2010) for all studies included in the Water Quality Management Plan (WQMP) of the Rocky Reach Settlement Agreement (Chelan PUD, 2006) and to update the QAPP annually based on a yearly review of data quality.

FERC issued their order modifying and approving the QAPP for the Rocky Reach Project on November 3, 2010. The QAPP (Appendix A) provides the basic framework for all the water quality monitoring and reporting required in the Rocky Reach 401 Certification. For 2016, Chelan PUD does not have any updates for the QAPP (Chelan PUD, 2010).

Chelan PUD has prepared this annual water quality report to summarize the results of the following:

- 2015 total dissolved gas data collected and analyzed from January 1 through March 31 and September 1 through December 31 (non fish-spill season) as requested by Ecology in their December 14, 2011 letter to Chelan PUD.
- 2015 water temperature data collected and analyzed in the Rocky Reach forebay and tailrace, April 1 through October 31 as required by Section 5.5(1)(a).
- 2015 hourly water temperature data provided by Public Utility District No.1 of Douglas County (Douglas PUD) from the Wells Dam tailrace as required by Section 5.5(1)(a).

Results of Chelan PUD's 2015 water quality monitoring season included: 27 exceedances of the 110% TDG standard during the non-fish spill season and approximately 93 days where the 17.5°C temperature standard was reached or exceeded. In general, water temperatures peaked July through September, with some daily maximum values greater than 20°C. Chelan PUD will continue to monitor TDG and temperature in the 2016 monitoring season as specified by the 401 Certification and Ecology/FERC approved QAPP (Chelan PUD, 2010).

SECTION 1: INTRODUCTION

The Rocky Reach Hydroelectric Project (Project), owned and operated by Chelan PUD, is located on the Columbia River in Chelan County, Washington, approximately seven miles upstream of the city of Wenatchee, Washington (Figure 1-1). The Project utilizes the waters of the Columbia River, whose drainage basin extends over substantial portions of northern Washington, Idaho, Montana and into Canada. The Project reservoir (Lake Entiat) extends 43 miles to Douglas County PUD's Wells Dam. The Project consists of an 8,235-acre reservoir; a 2,847 foot long by 130 foot high concrete gravity dam spanning the river, including a powerhouse and spillway; a juvenile fish bypass system (JBS), and hatchery facilities.

Section 5.7(1) and (2) required Chelan County Public Utility District No.1 (Chelan PUD) to prepare a Quality Assurance Project Plan (QAPP) for all studies included in the Water Quality Management Plan (WQMP) of the Rocky Reach Settlement Agreement (Chelan PUD, 2006) and to update the QAPP (Chelan PUD, 2010) annually based on a yearly review of data quality. Upon our review of water quality data collected in 2015, no changes or updates are needed to the QAPP. The data collected and summarized in this report were collected in accordance with the Rocky Reach QAPP.

FERC issued their order modifying and approving the QAPP for the Rocky Reach Project on November 3, 2010. The QAPP (Chelan PUD, 2010) (Appendix A) provides the basic framework for all the water quality monitoring and reporting required in the Rocky Reach 401 Certification.

Section 5.7(8) of the 401 Certification requires the submittal of an annual report of water quality monitoring results, along with a summary report by March 1 of each year to Ecology. Ecology will use the monitoring results to track the Project's progress toward meeting and remaining in compliance with the state water quality standards. Additionally, the FERC order modifying and approving the QAPP (Chelan PUD, 2010) requires the submittal of the final report to the FERC by May 1 of each year.

Chelan County Public Utility District No.1 (Chelan PUD) prepared this annual report to summarize the results of the following water quality parameters in accordance with Section 5.7(8) of the 401 Certification:

- 2015 total dissolved gas data collected and analyzed from January 1 through March 31 and September 1 through December 31 (non fish-spill season) as requested by Ecology in their December 14, 2011 letter to Chelan PUD.
- 2015 water temperature data collected and analyzed in the Rocky Reach forebay and tailrace, April 1 through October 31 as required by Section 5.5(1)(a).
- 2015 hourly water temperature data provided by Douglas PUD from the Wells Dam tailrace as required by Section 5.5(1)(a).

Section 3 of this report discusses the water quality monitoring results and summarizes the data collected in 2015.

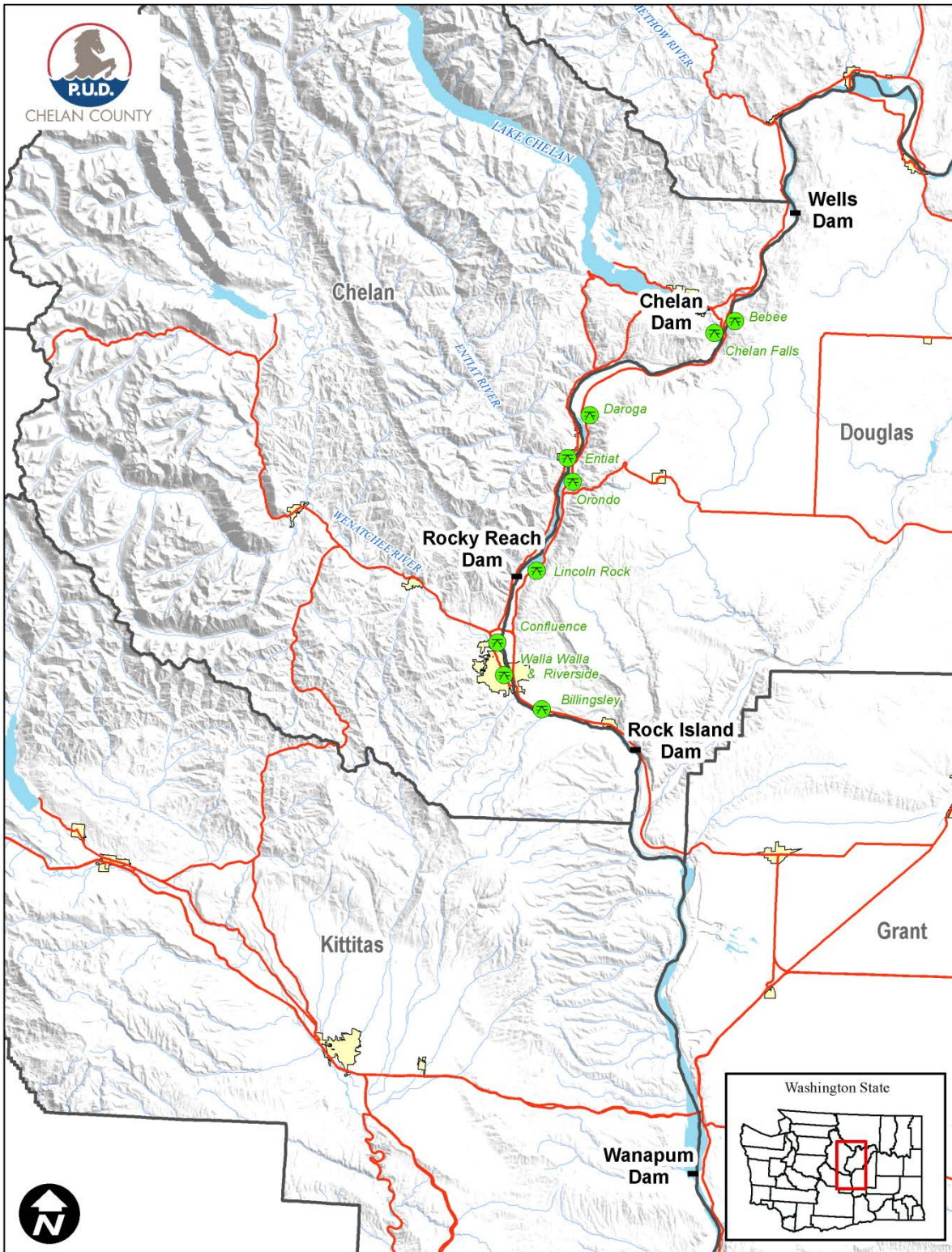

Figure 1-1: Project Location

SECTION 2: MONITORING PROCEDURES

2.1 Quality Assurance Project Plan

The water quality data for the Rocky Reach Project summarized in this report were collected in accordance with Chelan PUD's FERC and Ecology approved QAPP (Chelan PUD, 2010). The QAPP provides details on water quality monitoring methods and procedures, including the following:

- purpose of monitoring;
- sampling procedures, frequency and equipment;
- analytical methods and quality control procedures;
- data handling and assessment procedures; and
- monitoring protocols.

The purpose of the water quality monitoring and data collection is to provide information on water quality conditions within the Project as well as verify compliance with applicable water quality standards and conditions within the 401 Certification. The QAPP (Chelan PUD, 2010) can be found in Appendix A of this report. In accordance with Section 5.7(2), Chelan PUD shall review and update the QAPP annually based on a yearly review of data quality. Upon our review of water quality data collected in 2015, no changes or updates are needed for the QAPP.

2.2 Regulatory Framework

2.2.1 Total Dissolved Gas

The Washington State water quality numeric criteria for TDG (Washington Administrative Code (WAC) 173-201A-200(1)(f)) address standards for the surface waters of Washington State. Under the water quality standards (standards), TDG shall not exceed 110% at any point of measurement in any State water body. However, the TDG criteria may be adjusted to aid fish passage over hydroelectric dams when consistent with an Ecology approved gas abatement plan. This plan must be accompanied by fisheries management and physical and biological monitoring plans. Ecology may approve, on a per application basis, a temporary exemption to the TDG standard (110%) to allow spill for juvenile fish passage on the Columbia and Snake rivers (WAC 173-201A-200(1)(f)(ii)). On the Columbia and Snake rivers, there are three separate standards with regard to the TDG exemption: 1) in the tailrace of a dam, TDG shall not exceed 125% as measured in any one hour period and 2) TDG shall not exceed 120% in the tailrace of a dam and shall not exceed 115% in the forebay of the next dam downstream as measured as an average of the 12 highest consecutive (12C-High) hourly readings in any one day (24-hour period).

2.2.2 7Q10 Flows

Section 5.4.1(b) of the 401 Certification (Ecology, 2006) and WAC 173-201A-200(f)(i) state that the water quality criteria for TDG shall not apply when the stream flow exceeds the seven-day, ten-year frequency flood stage (7Q10). The 7Q10 flood flow for Rocky Reach Dam was calculated to be 252 thousand cubic feet per second (kcfs).

2.2.3 Water Temperature

WAC 173-201A-200(1)(c) designate the segment of the Columbia River within the Project as salmonid spawning, rearing, and migration; therefore, water temperature must remain below 17.5°C, as measured by the seven-day average of the daily maximum temperatures (7-DADMax). When a water body's temperature is warmer than the criteria (or within 0.3°C of the criteria) and that condition is due to natural conditions, then human actions considered cumulatively may not cause the 7-DADMax temperature of that water body to increase more than 0.3°C.

Certain sections of the Columbia River within the Project are classified as impaired for temperature under Section 303(d) of the Clean Water Act. Portions of the Columbia River upstream of the Project are also classified as impaired for temperature. Ecology has indicated that a Total Maximum Daily Load (TMDL) for temperature is expected to be developed by the Environmental Protection Agency (EPA) that will establish a final wasteload and load allocation for temperature (Ecology, 2016).

2.3 Fixed Monitoring Stations

In accordance with Section 5.4.1(a) of the 401 Certification (Ecology, 2006), Chelan PUD currently operates and maintains two fixed-site water quality monitoring stations (FMS) at the Rocky Reach Project that record barometric pressure (millimeters of mercury (mm/Hg)), TDG % saturation, and temperature (degrees Celsius). Barometric pressure, TDG percentage saturation, and temperature are recorded at 15-minute intervals, throughout the year in accordance with Chelan PUD's Ecology and the FERC approved QAPP (Chelan PUD, 2010).

These water quality data are recorded at 15-minute intervals and are averaged into hourly readings for use in daily and 12-hour averages, as well as daily high values. The hourly average data is forwarded to the United States Army Corps of Engineers (USACE), Columbia River Basin Water Management Division on an hourly basis and posted on their site on their website. The data can be found on their website by navigating from the USACE home page to the Columbia River Basin Water Management Division web page. From this location, select the Rocky Reach Project from the map and select TDG, Water Quality Data.

Each Chelan PUD FMS is equipped with a Hydrolab® Minisonde® 5, enclosed in a submerged conduit. These Hydrolab® Minisonde® 5's or probes are connected to an automated system that allows Chelan PUD to monitor barometric pressure, TDG, and water temperature on an hourly basis. Probes are maintained and calibrated as outlined in the QAPP (Chelan PUD, 2010) through contract services provided by Columbia Basin Environmental, LLC.

The forebay FMS are located on the upstream face of Rocky Reach and Rock Dam (Figure 2-1). The probe is lowered down a conduit, secured to the upstream face of the Project, and submerged to a depth of approximately 15 feet. The tailrace FMS is located downstream of the Project approximately one third of a mile downstream of the spillway on the JBS outfall (Figure 2-1), as required by the 401 Certification (Ecology, 2006). This location was chosen because it was the most feasible location near the end of the aerated zone, which is the compliance point for the Mid-Columbia TDG TMDL.



Figure 2-1: Rocky Reach project, forebay, tailrace and fixed monitoring stations.

SECTION 3: RESULTS

3.1 Total Dissolved Gas

As explained in Section 2.2.1, a temporary adjustment to the water quality standards for TDG takes place during the fish-spill season, and therefore TDG monitoring results are broken into two different periods: the non fish and fish-spill seasons and are discussed further below.

3.1.1 *Fish-Spill Season*

Section 5.4(1)(a) of the 401 Certification requires Chelan PUD to submit an annual report related to TDG and fish-spill data collected during the fish-spill season to Ecology. The Draft 2015 Annual Total Dissolved Gas Report was reviewed and approved by Ecology on November 25, 2015. This report covered TDG monitoring data results collected during the fish-spill season (April 1 – August 31) and therefore is not covered in this summary report. The 2015 Annual Total Dissolved Gas Report can be found in Appendix B of this report.

3.1.2 *Non Fish-Spill Season*

As described in Section 5.4(2) of the 401 Certification; for the purposes of compliance, the fish spill season is defined as April 1 through August 31 and non-fish spill season defined as September 1 to March 31. Hourly TDG data were collected and analyzed from January 1 through March 31 and September 1 through December 31. Data collection, quality assurance and quality control (QA/QC) measures and analyses of TDG values mirror those described in the QAPP (Chelan PUD, 2010).

For the purposes of this summary report, data recorded during 2015 were analyzed for exceedances from current water quality standards during the non-fish spill season. Suspect or erroneous values were omitted from the analysis, but are included, as well as an explanation for omission, in Appendix C and in Table 3-1 of this report.

Table 3-1 displays the number of hourly TDG values that were omitted/lost from the dataset due to various QA/QC issues. Five hours were lost in the forebay due to updates to the supervisory control and data acquisition (SCADA) system. 146 hours were lost in the tailrace due to data cable failure. The data cable was replaced.

Table 3-1: Hourly TDG values omitted/lost during 2015

Data losses/erroneous data of the 1-DMax April 1			
Location	Total Available Hours	Lost/erroneous Data Hours	Percent Data Loss
Rocky Reach forebay	5,088	5	0.1
Rocky Reach tailrace	5,088	146	2.8
Total	10,176	151	1.4

The summary values (mean, standard deviation, minimum, and maximum) for all hourly TDG measurements during non-fish spill season are presented in Table 3-2 below.

Table 3-2: Summary of hourly total dissolved gas measurements from each fixed monitoring station during the 2015 non-fish-spill season

Location	Data Collection Period	Mean ¹	Standard deviation	Min ¹	Max ¹
Rocky Reach forebay	Jan 1-Mar 31	100.6	3.7	94.6	108.0
	Sept 1-Dec 31	98.2	2.6	92.6	105.2
Rocky Reach tailrace	Jan 1-Mar 31	103.0	5.0	96.1	120.1
	Sept 1-Dec 31	99.2	2.1	93.6	111.7
¹ All values represent percent saturation					

3.1.2.1 Total Dissolved Gas Exceedances

There were 27 daily TDG exceedances during the non-fish season for 2015. Table 3-3 displays the number of TDG daily exceedances from current water quality standards as measured at the FMS. The hourly TDG values from each day during the non-fish spill seasons from each FSM station can be found in Appendix C.

Table 3-3: Number of 2015 non-fish spill season total dissolved gas exceedances

Location	Data Collection Period	Exceedances of 110% criteria	Total days	% above standard
Rocky Reach forebay	Jan 1-Mar 31	0	90	100
	Sept 1-Dec 31	0	122	100
Rocky Reach tailrace	Jan 1-Mar 31	26	90	29
	Sept 1-Dec 31	1	122	82
Total		27	424	6.4

Figure 3-1 displays the daily maximum TDG readings from each twenty-four hour period during the non-fish spill season from each FMS station. The hourly TDG values from each day during the non-fish spill seasons from each FMS station can be found in Appendix C.

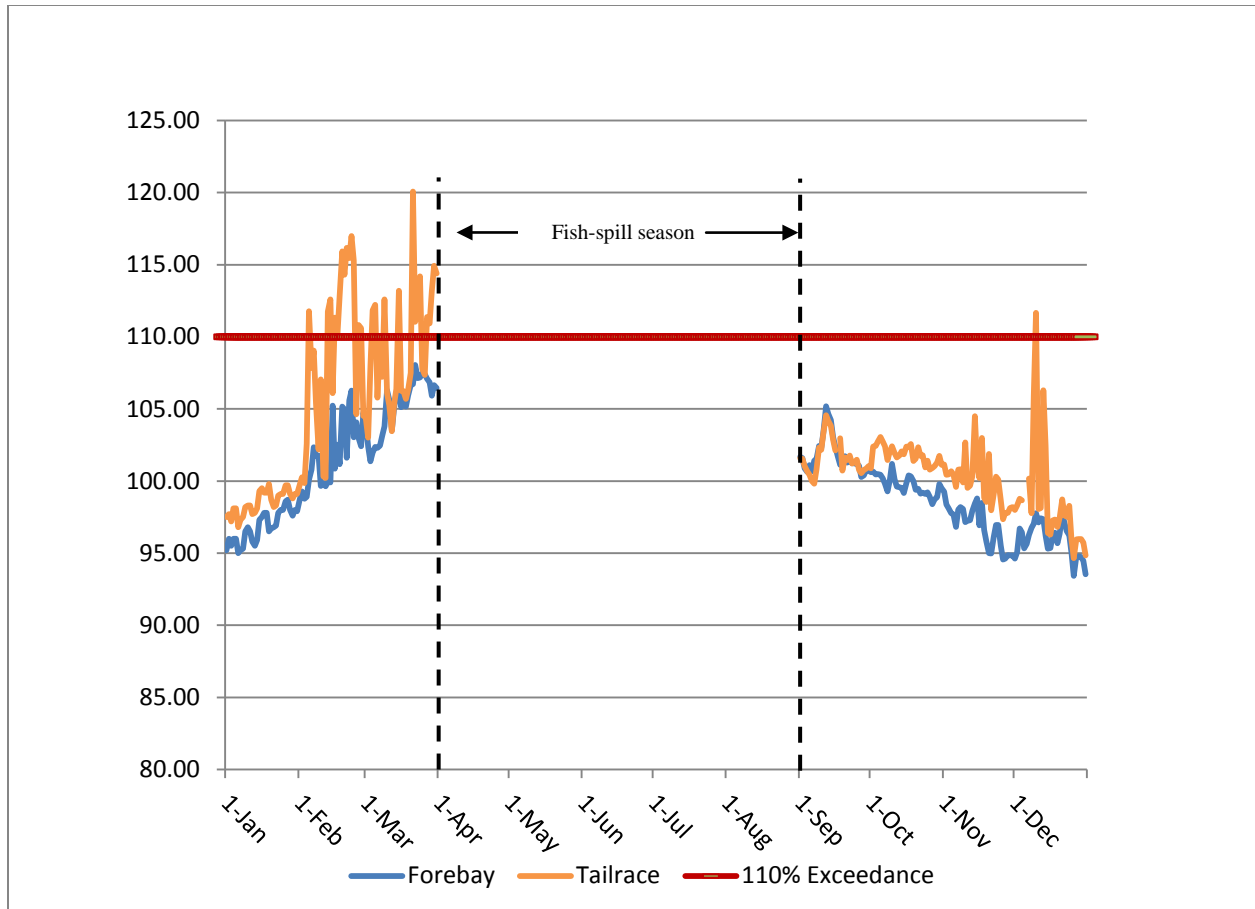

Figure 3-1: Daily maximum TDG readings from each FMS

3.2 Water Temperature

Section 5.5(1)(a) of the 401 Certification provides three conditions regarding water temperature monitoring as listed below:

1. Chelan PUD shall monitor temperatures in the forebay and tailrace annually from April through October for the term of the New License and any subsequent annual licenses or until such monitoring is no longer required by Ecology, whichever occurs sooner.
2. Chelan PUD monitor water temperatures in the juvenile bypass system and upstream fishway for one year, unless Ecology determines, in consultation with the Rocky Reach Fish Forum (RRFF), that additional monitoring is required.
3. Chelan PUD shall also compile hourly water temperature data from the Wells dam tailrace for the term of the New License or any subsequent annual licenses or until such data collection is no longer required by Ecology, whichever occurs sooner.

Chelan PUD has completed item number 2 above; water temperature monitoring of the juvenile bypass system and upstream fishway in consultation with Ecology and the RRFF (Chelan PUD,

2013)(Chelan PUD, 2014). No additional water temperature monitoring is required for the juvenile bypass system and upstream fishway. Items numbered 1 and 3 are required for the term of the License or until such monitoring is no longer required by Ecology and are reported in Section 3.2.1 of this report.

3.2.1 Water Temperature from Rocky Reach Forebay, Tailrace, and Wells Dam Tailrace

Water temperature data were collected on an hourly basis during the monitoring season. Daily maximum temperatures from the three sites were used to determine the 7-DADMax. Data collection, QA/QC, and analyses of water temperature data followed those described in the QAPP (Chelan PUD, 2010). Overall data loss in 2015 was 69 hours of the combined 10,272 available hours or 0.7 percent data loss, which was well within the 90 percent data completeness data quality objective as specified in the QAPP. Table 3-4 demonstrates the number of hours that data was omitted/lost for the 2015 monitoring season.

Table 3-4: Overview of the water temperature data losses/erroneous data of the 1-DMax, April 1 through October 31, 2015

Data losses/erroneous data of the 1-DMax April 1			
Location	Total Available Hours	Lost/erroneous Data Hours	Percent Data Loss
Rocky Reach forebay	5,136	1	0.0
Rocky Reach tailrace	5,136	68	1.3
Total	10,272	69	0.7

Table 3-5 provides a summary of the 7-DADMax in the Wells tailrace, Rocky Reach forebay and tailrace. In general, water temperatures peaked during the period of July 1 through September 30, to values equal to or greater than 17.5 °C. During this period, temperatures measured at the Wells tailrace were approximately 0.3°C lower, on average, than temperatures measured at the Rocky Reach forebay. Also during this same time period, water temperatures measured at the Rocky Reach tailrace were, on average, 0.1°C lower than water temperatures measured in the forebay. Figure 3-2 presents a graphical display of the 7-DADMax values. All temperature data is presented in Appendix D of this document.

Table 3-5: Summary of 7-DADMax temperature criterion in the Rocky Reach forebay, Rocky Reach tailrace, and Wells tailrace in 2015.

Location	Data Collection Period	Mean¹	Standard Deviation	Minimum¹	Maximum¹
Wells tailrace	4/1—10/31	15.5	4.0	6.3	20.1
RR FB	4/1—10/31	15.8	4.0	6.6	20.2
RR TR	4/1—10/31	15.7	4.0	6.6	20.2

¹All values are in degrees Celsius

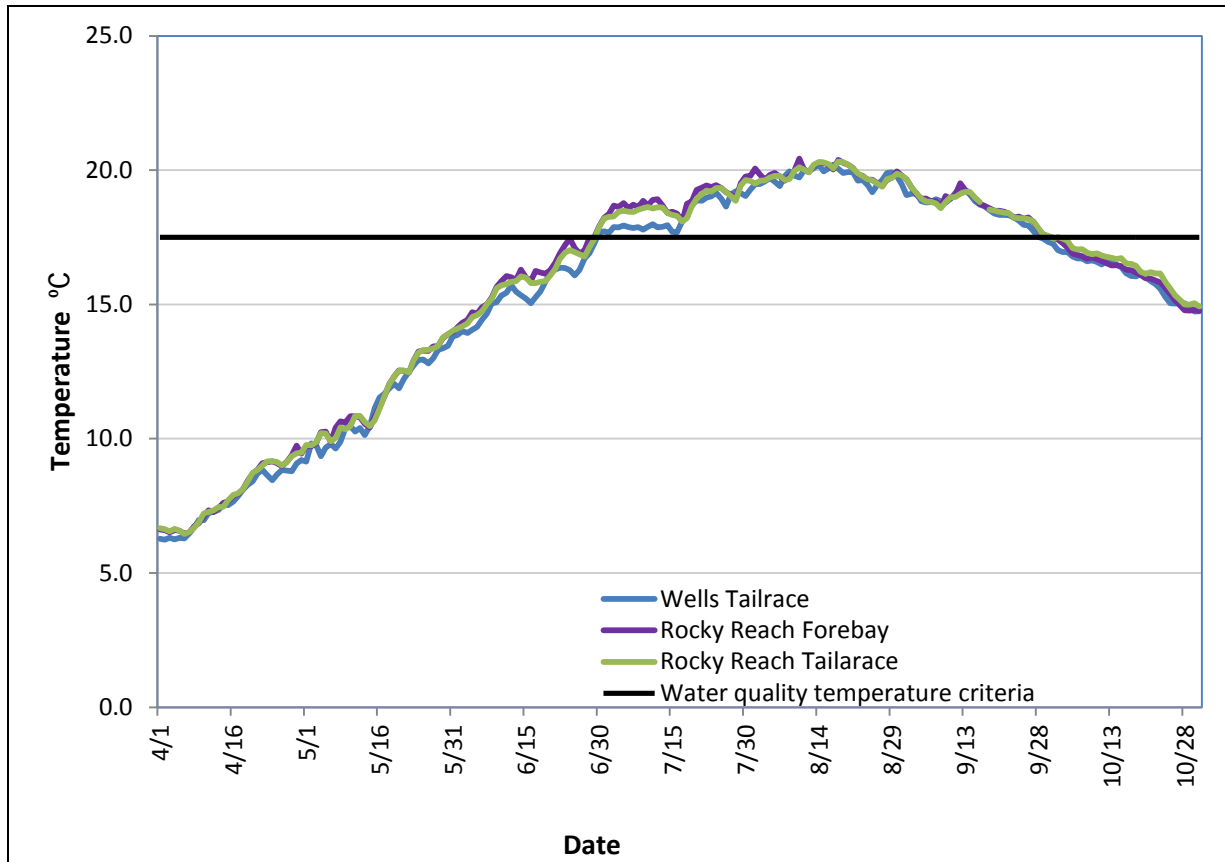

Figure 3-2: 7-DADMax Temperatures in the Wells tailrace, Rocky Reach forebay and tailrace.

3.2.2 Water Temperature Modeling

Section 5.5(1)(c) of the 401 Certification states temperature data from the Project forebay, tailrace and Wells Dam tailrace will be used to run the CE-QUAL-W2 model in Year five of the License to evaluate the Project’s compliance with numeric temperature criteria. However, in a letter received by Chelan PUD on April 21, 2014, Ecology recommended that modeling temperature in the Rocky Reach pool be postponed until such time as it may be recommended by Ecology. Chelan PUD is currently coordinating with the USACE regarding their modeling efforts on the Columbia River and will continue this coordination.

SECTION 4: CONCLUSIONS

Water quality data collected in 2015 at Rocky Reach FMS included hourly TDG and water temperature data. Results indicated 26 exceedances of the 110% TDG standard during the non-fish spill season. The 7-DADMax of 17.5°C was exceeded 93 days in the forebay and tailrace.

In accordance with the 401 Certification, Chelan PUD will continue its hourly TDG and water temperature monitoring. Additionally, Chelan PUD will continue its annual reporting of the data for the purposes of tracking the Project's progress toward meeting and remaining in compliance with the State water quality standards.

In review of the 2015 data quality, no changes or updates are required for the current QAPP (Chelan PUD, 2010). Chelan PUD will continue to follow and implement the Ecology and the FERC approved QAPP for the 2016 water quality data collection season.

SECTION 5: LIST OF LITERATURE

- Chelan PUD. 2006. Rocky Reach Comprehensive Settlement Agreement, Attachment B, Rocky Reach Comprehensive Plan, Chapter 2, Water Quality Management Plan. Chelan PUD, Wenatchee, WA.
- Chelan PUD. 2010. Quality Assurance Project Plan Rocky Reach Water Quality Monitoring and Reporting. Chelan PUD, Wenatchee, WA.
- Chelan PUD. 2013. Annual Water Quality Monitoring Report, Rocky Reach Hydroelectric Project. Chelan PUD, Wenatchee, WA.
- Chelan PUD. 2014. Annual Water Quality Monitoring Report, Rocky Reach Hydroelectric Project. Chelan PUD, Wenatchee, WA.
- Chelan PUD. 2015. Gas Abatement Annual Report, Rocky Reach and Rock Island Hydroelectric Projects. Chelan PUD, Wenatchee, WA.
- Federal Energy Regulatory Commission (FERC). 2009. Order Issuing New License for Public Utility District No. 1 of Chelan County, 126 FERC ¶ 61,138, Washington D.C.
- Washington State Department of Ecology (Ecology). 2006. Water Quality Certification for the Rocky Reach Project. Order No. 3155 dated March 17, 2006.
- Washington State Department of Ecology. "Columbia River Projects." Water Quality Improvement Projects (TMDLs). Washington State Department of Ecology, Dec. 2015. Web. 17 Feb. 2016.
<http://www.ecy.wa.gov/programs/wq/tmdl/TMDLsbyWria/tmdlColumbiaRvr.html>

***APPENDIX A: 2010 QUALITY ASSURANCE PROJECT PLAN ROCKY
REACH HYDROELECTRIC PROJECT***

Place holder for 2010 Assurance Project Plan

APPENDIX B: 2015 ANNUAL TOTAL DISSOLVED GAS REPORT

Place holder for 2015 Total Dissolved Gas Report

***APPENDIX C: 2015 TOTAL DISSOLVED GAS DATA (NON-FISH
SPILL PERIOD)***

Date	Rocky Reach FB TDG	Rocky Reach TR TDG
1/1/2015 0:00	94.6	96.8
1/1/2015 1:00	94.6	96.7
1/1/2015 2:00	94.6	96.7
1/1/2015 3:00	94.7	96.7
1/1/2015 4:00	94.7	96.7
1/1/2015 5:00	94.7	96.6
1/1/2015 6:00	94.7	96.5
1/1/2015 7:00	94.7	96.4
1/1/2015 8:00	94.7	96.2
1/1/2015 9:00	94.7	96.1
1/1/2015 10:00	94.7	96.3
1/1/2015 11:00	94.7	96.3
1/1/2015 12:00	94.8	96.4
1/1/2015 13:00	94.9	96.5
1/1/2015 14:00	94.9	96.6
1/1/2015 15:00	94.9	96.7
1/1/2015 16:00	94.9	96.7
1/1/2015 17:00	94.9	97
1/1/2015 18:00	94.9	97
1/1/2015 19:00	95	97
1/1/2015 20:00	95	96.9
1/1/2015 21:00	95.1	97
1/1/2015 22:00	95.1	97.2
1/1/2015 23:00	95.1	97.4
1/2/2015 0:00	95.2	97.5
1/2/2015 1:00	95.2	97.5
1/2/2015 2:00	95.3	97.7
1/2/2015 3:00	95.3	97.6
1/2/2015 4:00	95.4	97.5
1/2/2015 5:00	95.4	97.4
1/2/2015 6:00	95.5	97.3
1/2/2015 7:00	95.6	97.4
1/2/2015 8:00	95.6	97.4
1/2/2015 9:00	95.6	97.3
1/2/2015 10:00	95.6	97.3
1/2/2015 11:00	95.8	97.5
1/2/2015 12:00	95.9	97.6
1/2/2015 13:00	96	97.7
1/2/2015 14:00	96	97.7

Date	Rocky Reach FB TDG	Rocky Reach TR TDG
1/2/2015 15:00	96	97.7
1/2/2015 16:00	96	97.7
1/2/2015 17:00	96	97.7
1/2/2015 18:00	95.9	97.7
1/2/2015 19:00	95.9	97.5
1/2/2015 20:00	95.8	97.4
1/2/2015 21:00	95.7	97.3
1/2/2015 22:00	95.6	97.3
1/2/2015 23:00	95.6	97.2
1/3/2015 0:00	95.5	97.2
1/3/2015 1:00	95.5	97.2
1/3/2015 2:00	95.4	97.2
1/3/2015 3:00	95.4	97.1
1/3/2015 4:00	95.3	97
1/3/2015 5:00	95.3	96.9
1/3/2015 6:00	95.2	96.9
1/3/2015 7:00	95.2	96.9
1/3/2015 8:00	95.2	96.7
1/3/2015 9:00	95.1	96.6
1/3/2015 10:00	95.1	96.6
1/3/2015 11:00	95.1	96.7
1/3/2015 12:00	95.1	96.7
1/3/2015 13:00	95.2	96.7
1/3/2015 14:00	95.2	96.7
1/3/2015 15:00	95.2	96.7
1/3/2015 16:00	95.2	96.8
1/3/2015 17:00	95.1	96.9
1/3/2015 18:00	95.1	97
1/3/2015 19:00	95.1	97
1/3/2015 20:00	95.2	97
1/3/2015 21:00	95.2	97
1/3/2015 22:00	95.2	97
1/3/2015 23:00	95.2	97
1/4/2015 0:00	95.2	97
1/4/2015 1:00	95.1	97.1
1/4/2015 2:00	95.1	97
1/4/2015 3:00	95.1	96.9
1/4/2015 4:00	95.1	96.8
1/4/2015 5:00	95.1	96.7
1/4/2015 6:00	95	96.6

Date	Rocky Reach FB TDG	Rocky Reach TR TDG
1/4/2015 7:00	95	96.5
1/4/2015 8:00	94.9	96.3
1/4/2015 9:00	94.9	96.3
1/4/2015 10:00	94.9	96.3
1/4/2015 11:00	94.9	96.4
1/4/2015 12:00	95	96.6
1/4/2015 13:00	95	96.7
1/4/2015 14:00	95.1	96.8
1/4/2015 15:00	95.1	96.9
1/4/2015 16:00	95.2	96.9
1/4/2015 17:00	95.3	97.1
1/4/2015 18:00	95.4	97.3
1/4/2015 19:00	95.6	97.5
1/4/2015 20:00	95.7	97.6
1/4/2015 21:00	95.8	97.8
1/4/2015 22:00	95.9	97.9
1/4/2015 23:00	96	98.1
1/5/2015 0:00	96	98.1
1/5/2015 1:00	96	98.1
1/5/2015 2:00	96	98.1
1/5/2015 3:00	96	97.8
1/5/2015 4:00	95.9	97.5
1/5/2015 5:00	95.7	97.4
1/5/2015 6:00	95.7	97.3
1/5/2015 7:00	95.6	97.1
1/5/2015 8:00	95.5	97
1/5/2015 9:00	95.4	97
1/5/2015 10:00	95.4	96.9
1/5/2015 11:00	95.3	96.8
1/5/2015 12:00	95.3	97
1/5/2015 13:00	95.3	97.1
1/5/2015 14:00	95.3	97.2
1/5/2015 15:00	95.3	97
1/5/2015 16:00	95.2	96.8
1/5/2015 17:00	95.2	96.6
1/5/2015 18:00	95.2	96.7
1/5/2015 19:00	95.1	96.7
1/5/2015 20:00	95.1	96.6
1/5/2015 21:00	95	96.7
1/5/2015 22:00	95	96.8

Date	Rocky Reach FB TDG	Rocky Reach TR TDG
1/5/2015 23:00	95	97
1/6/2015 0:00	95	96.9
1/6/2015 1:00	95	96.8
1/6/2015 2:00	95	96.7
1/6/2015 3:00	95	96.6
1/6/2015 4:00	95	96.6
1/6/2015 5:00	95	96.6
1/6/2015 6:00	95	96.6
1/6/2015 7:00	94.9	96.5
1/6/2015 8:00	94.8	96.3
1/6/2015 9:00	94.8	96.3
1/6/2015 10:00	94.7	96.3
1/6/2015 11:00	94.8	96.3
1/6/2015 12:00	94.8	96.4
1/6/2015 13:00	94.9	96.4
1/6/2015 14:00	94.9	96.4
1/6/2015 15:00	94.8	96.4
1/6/2015 16:00	94.8	96.4
1/6/2015 17:00	94.8	96.5
1/6/2015 18:00	94.8	96.6
1/6/2015 19:00	94.7	96.6
1/6/2015 20:00	94.7	96.6
1/6/2015 21:00	94.7	96.5
1/6/2015 22:00	94.7	96.6
1/6/2015 23:00	94.7	96.7
1/7/2015 0:00	94.7	96.8
1/7/2015 1:00	94.7	97
1/7/2015 2:00	94.7	97.1
1/7/2015 3:00	94.7	97
1/7/2015 4:00	94.8	97
1/7/2015 5:00	94.9	96.7
1/7/2015 6:00	94.9	96.8
1/7/2015 7:00	94.9	97
1/7/2015 8:00	95	96.9
1/7/2015 9:00	95	96.9
1/7/2015 10:00	95	97
1/7/2015 11:00	95.1	97
1/7/2015 12:00	95.2	97.1
1/7/2015 13:00	95.2	97.1
1/7/2015 14:00	95.2	97.1

Date	Rocky Reach FB TDG	Rocky Reach TR TDG
1/7/2015 15:00	95.2	97
1/7/2015 16:00	95.2	97
1/7/2015 17:00	95.2	97.1
1/7/2015 18:00	95.2	97.1
1/7/2015 19:00	95.2	97
1/7/2015 20:00	95.1	97
1/7/2015 21:00	95.1	97.1
1/7/2015 22:00	95.1	97.1
1/7/2015 23:00	95.2	97.2
1/8/2015 0:00	95.2	97.3
1/8/2015 1:00	95.2	97.3
1/8/2015 2:00	95.2	97.2
1/8/2015 3:00	95.2	96.9
1/8/2015 4:00	95.2	96.9
1/8/2015 5:00	95.2	97
1/8/2015 6:00	95.2	97.1
1/8/2015 7:00	95.2	97
1/8/2015 8:00	95.2	97
1/8/2015 9:00	95.2	97
1/8/2015 10:00	95.2	97
1/8/2015 11:00	95.2	97.1
1/8/2015 12:00	95.2	97.1
1/8/2015 13:00	95.3	97.2
1/8/2015 14:00	95.3	97.2
1/8/2015 15:00	95.2	97.1
1/8/2015 16:00	95.2	96.9
1/8/2015 17:00	95.2	97
1/8/2015 18:00	95.2	96.9
1/8/2015 19:00	95.2	97
1/8/2015 20:00	95.1	97
1/8/2015 21:00	95.1	97
1/8/2015 22:00	95.2	97.2
1/8/2015 23:00	95.2	97.4
1/9/2015 0:00	95.3	97.5
1/9/2015 1:00	95.3	97.5
1/9/2015 2:00	95.4	97.4
1/9/2015 3:00	95.5	97.3
1/9/2015 4:00	95.7	97.5
1/9/2015 5:00	95.9	97.6
1/9/2015 6:00	96	97.7

Date	Rocky Reach FB TDG	Rocky Reach TR TDG
1/9/2015 7:00	96	97.7
1/9/2015 8:00	96	97.7
1/9/2015 9:00	96.1	97.7
1/9/2015 10:00	96.1	97.7
1/9/2015 11:00	96.2	97.8
1/9/2015 12:00	96.2	97.9
1/9/2015 13:00	96.3	98
1/9/2015 14:00	96.3	97.9
1/9/2015 15:00	96.4	97.8
1/9/2015 16:00	96.4	97.8
1/9/2015 17:00	96.4	97.9
1/9/2015 18:00	96.4	98
1/9/2015 19:00	96.4	98
1/9/2015 20:00	96.5	98.1
1/9/2015 21:00	96.5	98.1
1/9/2015 22:00	96.5	98.2
1/9/2015 23:00	96.5	98.2
1/10/2015 0:00	96.5	98.2
1/10/2015 1:00	96.6	98.3
1/10/2015 2:00	96.6	98.2
1/10/2015 3:00	96.6	98.2
1/10/2015 4:00	96.6	98.2
1/10/2015 5:00	96.7	98.3
1/10/2015 6:00	96.7	98.3
1/10/2015 7:00	96.6	98.3
1/10/2015 8:00	96.6	98.1
1/10/2015 9:00	96.6	98
1/10/2015 10:00	96.6	98
1/10/2015 11:00	96.6	98
1/10/2015 12:00	96.7	98.1
1/10/2015 13:00	96.8	98.2
1/10/2015 14:00	96.8	98.2
1/10/2015 15:00	96.8	98.2
1/10/2015 16:00	96.7	98.2
1/10/2015 17:00	96.7	98.3
1/10/2015 18:00	96.7	98.3
1/10/2015 19:00	96.7	98.3
1/10/2015 20:00	96.6	98.2
1/10/2015 21:00	96.6	98.2
1/10/2015 22:00	96.6	98.2

Date	Rocky Reach FB TDG	Rocky Reach TR TDG
1/10/2015 23:00	96.5	98.3
1/11/2015 0:00	96.5	98.3
1/11/2015 1:00	96.5	98.3
1/11/2015 2:00	96.5	98.3
1/11/2015 3:00	96.4	98.3
1/11/2015 4:00	96.4	98.2
1/11/2015 5:00	96.4	98.2
1/11/2015 6:00	96.4	98.1
1/11/2015 7:00	96.3	98.1
1/11/2015 8:00	96.3	97.9
1/11/2015 9:00	96.2	97.8
1/11/2015 10:00	96.1	97.7
1/11/2015 11:00	96.2	97.7
1/11/2015 12:00	96.2	97.7
1/11/2015 13:00	96.2	97.7
1/11/2015 14:00	96.2	97.8
1/11/2015 15:00	96.2	97.7
1/11/2015 16:00	96.1	97.7
1/11/2015 17:00	96.1	97.8
1/11/2015 18:00	96.1	97.8
1/11/2015 19:00	96	97.9
1/11/2015 20:00	96	97.8
1/11/2015 21:00	96	97.8
1/11/2015 22:00	95.9	97.8
1/11/2015 23:00	95.9	97.7
1/12/2015 0:00	95.9	97.7
1/12/2015 1:00	95.8	97.7
1/12/2015 2:00	95.8	97.6
1/12/2015 3:00	95.8	97.6
1/12/2015 4:00	95.8	97.5
1/12/2015 5:00	95.7	97.5
1/12/2015 6:00	95.7	97.5
1/12/2015 7:00	95.7	97.3
1/12/2015 8:00	95.6	97.2
1/12/2015 9:00	95.6	97.2
1/12/2015 10:00	95.5	97.2
1/12/2015 11:00	95.5	97.3
1/12/2015 12:00	95.6	97.3
1/12/2015 13:00	95.6	97.3
1/12/2015 14:00	95.6	97.4

Date	Rocky Reach FB TDG	Rocky Reach TR TDG
1/12/2015 15:00	95.6	97.2
1/12/2015 16:00	95.5	97.2
1/12/2015 17:00	95.5	97.3
1/12/2015 18:00	95.5	97.3
1/12/2015 19:00	95.5	97.3
1/12/2015 20:00	95.5	97.4
1/12/2015 21:00	95.4	97.4
1/12/2015 22:00	95.4	97.4
1/12/2015 23:00	95.4	97.5
1/13/2015 0:00	95.4	97.6
1/13/2015 1:00	95.4	97.6
1/13/2015 2:00	95.4	97.4
1/13/2015 3:00	95.3	97.4
1/13/2015 4:00	95.3	97.3
1/13/2015 5:00	95.3	97.1
1/13/2015 6:00	95.2	97.1
1/13/2015 7:00	95.2	97.2
1/13/2015 8:00	95.2	97
1/13/2015 9:00	95.1	97
1/13/2015 10:00	95.1	97
1/13/2015 11:00	95.1	97.1
1/13/2015 12:00	95.2	97.2
1/13/2015 13:00	95.2	97.2
1/13/2015 14:00	95.3	97.3
1/13/2015 15:00	95.3	97.4
1/13/2015 16:00	95.3	97.4
1/13/2015 17:00	95.3	97.5
1/13/2015 18:00	95.4	97.5
1/13/2015 19:00	95.4	97.5
1/13/2015 20:00	95.5	97.4
1/13/2015 21:00	95.5	97.5
1/13/2015 22:00	95.5	97.6
1/13/2015 23:00	95.5	97.7
1/14/2015 0:00	95.5	97.8
1/14/2015 1:00	95.5	97.9
1/14/2015 2:00	95.5	97.7
1/14/2015 3:00	95.6	97.5
1/14/2015 4:00	95.6	97.6
1/14/2015 5:00	95.6	97.6
1/14/2015 6:00	95.7	97.5

Date	Rocky Reach FB TDG	Rocky Reach TR TDG
1/14/2015 7:00	95.6	97.6
1/14/2015 8:00	95.6	97.4
1/14/2015 9:00	95.5	97.4
1/14/2015 10:00	95.5	97.4
1/14/2015 11:00	95.5	97.5
1/14/2015 12:00	95.6	97.5
1/14/2015 13:00	95.7	97.6
1/14/2015 14:00	95.7	97.6
1/14/2015 15:00	95.7	97.6
1/14/2015 16:00	95.7	97.6
1/14/2015 17:00	95.7	97.8
1/14/2015 18:00	95.8	97.9
1/14/2015 19:00	95.8	97.9
1/14/2015 20:00	95.8	98
1/14/2015 21:00	95.9	98
1/14/2015 22:00	95.9	98
1/14/2015 23:00	95.9	98.1
1/15/2015 0:00	95.9	98.1
1/15/2015 1:00	95.9	98.3
1/15/2015 2:00	96	98.1
1/15/2015 3:00	96	98
1/15/2015 4:00	96	98
1/15/2015 5:00	96.1	98.2
1/15/2015 6:00	96.1	98.2
1/15/2015 7:00	96.1	98.2
1/15/2015 8:00	96.1	98.1
1/15/2015 9:00	96.1	98.1
1/15/2015 10:00	96.1	98
1/15/2015 11:00	96.2	98.1
1/15/2015 12:00	96.3	98.2
1/15/2015 13:00	96.4	98.3
1/15/2015 14:00	96.4	98.4
1/15/2015 15:00	96.4	98.4
1/15/2015 16:00	96.4	98.4
1/15/2015 17:00	96.5	98.7
1/15/2015 18:00	96.6	99
1/15/2015 19:00	96.7	99
1/15/2015 20:00	96.9	99.1
1/15/2015 21:00	96.9	99
1/15/2015 22:00	97.1	99.1

Date	Rocky Reach FB TDG	Rocky Reach TR TDG
1/15/2015 23:00	97.2	99.3
1/16/2015 0:00	97.3	99.3
1/16/2015 1:00	97.4	99.4
1/16/2015 2:00	97.4	99.5
1/16/2015 3:00	97.5	99.5
1/16/2015 4:00	97.5	99.5
1/16/2015 5:00	97.5	99.4
1/16/2015 6:00	97.5	99.4
1/16/2015 7:00	97.5	99.3
1/16/2015 8:00	97.5	99.1
1/16/2015 9:00	97.4	99
1/16/2015 10:00	97.3	98.8
1/16/2015 11:00	97.2	98.6
1/16/2015 12:00	97.1	98.4
1/16/2015 13:00	97	98.3
1/16/2015 14:00	96.9	98.3
1/16/2015 15:00	96.9	98.2
1/16/2015 16:00	96.8	98.1
1/16/2015 17:00	96.7	98.1
1/16/2015 18:00	96.6	98.1
1/16/2015 19:00	96.6	98.1
1/16/2015 20:00	96.5	98.1
1/16/2015 21:00	96.4	98.1
1/16/2015 22:00	96.4	98
1/16/2015 23:00	96.4	98
1/17/2015 0:00	96.4	98.1
1/17/2015 1:00	96.4	98.2
1/17/2015 2:00	96.4	98.1
1/17/2015 3:00	96.4	98.1
1/17/2015 4:00	96.4	98.1
1/17/2015 5:00	96.5	98.1
1/17/2015 6:00	96.6	98.2
1/17/2015 7:00	96.6	98.2
1/17/2015 8:00	96.6	98.1
1/17/2015 9:00	96.7	98.1
1/17/2015 10:00	96.7	98.1
1/17/2015 11:00	96.8	98.2
1/17/2015 12:00	96.9	98.2
1/17/2015 13:00	97	98.3
1/17/2015 14:00	97	98.4

Date	Rocky Reach FB TDG	Rocky Reach TR TDG
1/17/2015 15:00	97.1	98.5
1/17/2015 16:00	97.1	98.6
1/17/2015 17:00	97.1	98.7
1/17/2015 18:00	97.2	98.8
1/17/2015 19:00	97.3	98.8
1/17/2015 20:00	97.3	98.8
1/17/2015 21:00	97.4	98.9
1/17/2015 22:00	97.6	99
1/17/2015 23:00	97.6	99
1/18/2015 0:00	97.8	99.2
1/18/2015 1:00	97.8	99.2
1/18/2015 2:00	97.8	99.2
1/18/2015 3:00	97.8	99.2
1/18/2015 4:00	97.8	99.2
1/18/2015 5:00	97.8	99.1
1/18/2015 6:00	97.7	99
1/18/2015 7:00	97.7	98.9
1/18/2015 8:00	97.6	98.7
1/18/2015 9:00	97.5	98.6
1/18/2015 10:00	97.5	98.5
1/18/2015 11:00	97.4	98.4
1/18/2015 12:00	97.4	98.4
1/18/2015 13:00	97.4	98.4
1/18/2015 14:00	97.3	98.3
1/18/2015 15:00	97.1	98.1
1/18/2015 16:00	97	98
1/18/2015 17:00	96.9	97.9
1/18/2015 18:00	96.9	97.8
1/18/2015 19:00	96.8	97.7
1/18/2015 20:00	96.7	97.8
1/18/2015 21:00	96.7	98.5
1/18/2015 22:00	96.6	98.3
1/18/2015 23:00	96.6	98.1
1/19/2015 0:00	96.5	98
1/19/2015 1:00	96.5	98
1/19/2015 2:00	96.4	99.7
1/19/2015 3:00	96.4	99.8
1/19/2015 4:00	96.4	99
1/19/2015 5:00	96.3	98.6
1/19/2015 6:00	96.3	98.2

Date	Rocky Reach FB TDG	Rocky Reach TR TDG
1/19/2015 7:00	96.3	98
1/19/2015 8:00	96.2	97.8
1/19/2015 9:00	96.1	97.6
1/19/2015 10:00	96.1	97.4
1/19/2015 11:00	96.1	97.4
1/19/2015 12:00	96.1	97.5
1/19/2015 13:00	96.1	97.6
1/19/2015 14:00	96.1	97.7
1/19/2015 15:00	96.1	97.7
1/19/2015 16:00	96.1	97.6
1/19/2015 17:00	96.1	97.6
1/19/2015 18:00	96	97.6
1/19/2015 19:00	96	97.7
1/19/2015 20:00	96	97.7
1/19/2015 21:00	96	97.7
1/19/2015 22:00	96	97.6
1/19/2015 23:00	95.9	97.6
1/20/2015 0:00	95.9	97.6
1/20/2015 1:00	95.9	97.7
1/20/2015 2:00	95.9	97.6
1/20/2015 3:00	95.8	97.3
1/20/2015 4:00	95.8	97.3
1/20/2015 5:00	95.8	97.3
1/20/2015 6:00	95.8	97.2
1/20/2015 7:00	95.7	97.2
1/20/2015 8:00	95.7	97.3
1/20/2015 9:00	95.7	97.3
1/20/2015 10:00	95.6	97.1
1/20/2015 11:00	95.6	98.7
1/20/2015 12:00	96.6	97.5
1/20/2015 13:00	96.6	97.5
1/20/2015 14:00	96.6	97.6
1/20/2015 15:00	96.7	97.6
1/20/2015 16:00	96.7	97.6
1/20/2015 17:00	96.7	97.7
1/20/2015 18:00	96.7	97.7
1/20/2015 19:00	96.7	97.9
1/20/2015 20:00	96.7	97.9
1/20/2015 21:00	96.7	98
1/20/2015 22:00	96.7	98.1

Date	Rocky Reach FB TDG	Rocky Reach TR TDG
1/20/2015 23:00	96.6	98
1/21/2015 0:00	96.6	97.8
1/21/2015 1:00	96.6	97.9
1/21/2015 2:00	96.5	97.8
1/21/2015 3:00	96.6	98
1/21/2015 4:00	96.5	98
1/21/2015 5:00	96.5	97.7
1/21/2015 6:00	96.5	97.5
1/21/2015 7:00	96.4	97.5
1/21/2015 8:00	96.4	97.3
1/21/2015 9:00	96.4	97.4
1/21/2015 10:00	96.4	97.5
1/21/2015 11:00	96.4	97.5
1/21/2015 12:00	96.5	97.6
1/21/2015 13:00	96.6	97.7
1/21/2015 14:00	96.6	97.7
1/21/2015 15:00	96.6	97.7
1/21/2015 16:00	96.7	97.6
1/21/2015 17:00	96.7	97.8
1/21/2015 18:00	96.8	98
1/21/2015 19:00	96.8	98
1/21/2015 20:00	96.8	98.1
1/21/2015 21:00	96.8	98.1
1/21/2015 22:00	96.8	98.2
1/21/2015 23:00	96.8	98.2
1/22/2015 0:00	96.8	98.2
1/22/2015 1:00	96.8	98.3
1/22/2015 2:00	96.9	98.2
1/22/2015 3:00	96.8	98
1/22/2015 4:00	96.8	98
1/22/2015 5:00	96.8	98
1/22/2015 6:00	96.8	98
1/22/2015 7:00	96.8	97.9
1/22/2015 8:00	96.7	97.8
1/22/2015 9:00	96.7	97.8
1/22/2015 10:00	96.6	97.8
1/22/2015 11:00	96.6	97.7
1/22/2015 12:00	96.6	97.7
1/22/2015 13:00	96.6	97.8
1/22/2015 14:00	96.7	97.9

Date	Rocky Reach FB TDG	Rocky Reach TR TDG
1/22/2015 15:00	96.7	97.9
1/22/2015 16:00	96.6	97.8
1/22/2015 17:00	96.6	97.8
1/22/2015 18:00	96.6	97.8
1/22/2015 19:00	96.5	97.9
1/22/2015 20:00	96.5	97.7
1/22/2015 21:00	96.5	97.7
1/22/2015 22:00	96.5	97.8
1/22/2015 23:00	96.5	97.8
1/23/2015 0:00	96.5	97.8
1/23/2015 1:00	96.5	97.8
1/23/2015 2:00	96.5	97.8
1/23/2015 3:00	96.5	97.7
1/23/2015 4:00	96.5	97.7
1/23/2015 5:00	96.5	97.7
1/23/2015 6:00	96.5	97.7
1/23/2015 7:00	96.5	97.7
1/23/2015 8:00	96.5	97.7
1/23/2015 9:00	96.5	97.7
1/23/2015 10:00	96.5	97.7
1/23/2015 11:00	96.5	97.7
1/23/2015 12:00	96.7	97.8
1/23/2015 13:00	96.7	97.9
1/23/2015 14:00	96.8	98
1/23/2015 15:00	96.9	98.2
1/23/2015 16:00	97	98.2
1/23/2015 17:00	97.1	98.4
1/23/2015 18:00	97.2	98.5
1/23/2015 19:00	97.2	98.4
1/23/2015 20:00	97.3	98.6
1/23/2015 21:00	97.3	98.7
1/23/2015 22:00	97.5	98.7
1/23/2015 23:00	97.8	98.9
1/24/2015 0:00	97.8	99
1/24/2015 1:00	98	99
1/24/2015 2:00	97.9	98.9
1/24/2015 3:00	97.8	98.8
1/24/2015 4:00	97.8	98.7
1/24/2015 5:00	97.7	98.6
1/24/2015 6:00	97.6	98.6

Date	Rocky Reach FB TDG	Rocky Reach TR TDG
1/24/2015 7:00	97.6	98.5
1/24/2015 8:00	97.6	98.4
1/24/2015 9:00	97.5	98.4
1/24/2015 10:00	97.5	98.5
1/24/2015 11:00	97.5	98.5
1/24/2015 12:00	97.6	98.6
1/24/2015 13:00	97.5	98.6
1/24/2015 14:00	97.6	98.9
1/24/2015 15:00	97.7	98.9
1/24/2015 16:00	97.8	98.7
1/24/2015 17:00	97.8	98.8
1/24/2015 18:00	97.7	98.8
1/24/2015 19:00	97.8	98.8
1/24/2015 20:00	97.7	98.8
1/24/2015 21:00	97.8	99
1/24/2015 22:00	97.8	99.1
1/24/2015 23:00	97.8	99.1
1/25/2015 0:00	97.8	99.1
1/25/2015 1:00	97.8	98.9
1/25/2015 2:00	97.8	98.8
1/25/2015 3:00	97.7	98.9
1/25/2015 4:00	97.7	99
1/25/2015 5:00	97.7	98.8
1/25/2015 6:00	97.7	98.7
1/25/2015 7:00	97.7	98.8
1/25/2015 8:00	97.7	98.7
1/25/2015 9:00	97.6	98.7
1/25/2015 10:00	97.5	98.7
1/25/2015 11:00	97.6	98.8
1/25/2015 12:00	97.6	98.9
1/25/2015 13:00	97.7	98.9
1/25/2015 14:00	97.8	98.8
1/25/2015 15:00	97.8	98.8
1/25/2015 16:00	97.9	98.7
1/25/2015 17:00	97.9	98.9
1/25/2015 18:00	97.9	98.9
1/25/2015 19:00	97.9	99
1/25/2015 20:00	97.9	99
1/25/2015 21:00	97.9	99
1/25/2015 22:00	97.9	99.1

Date	Rocky Reach FB TDG	Rocky Reach TR TDG
1/25/2015 23:00	98	99.1
1/26/2015 0:00	98	99.1
1/26/2015 1:00	98	99.1
1/26/2015 2:00	98.1	99.2
1/26/2015 3:00	98.1	99.3
1/26/2015 4:00	98.1	99.3
1/26/2015 5:00	98.2	99.3
1/26/2015 6:00	98.2	99.2
1/26/2015 7:00	98.3	99.3
1/26/2015 8:00	98.2	99.2
1/26/2015 9:00	98.2	99.2
1/26/2015 10:00	98.2	99.1
1/26/2015 11:00	98.2	99.2
1/26/2015 12:00	98.3	99.3
1/26/2015 13:00	98.4	99.4
1/26/2015 14:00	98.4	99.5
1/26/2015 15:00	98.5	99.6
1/26/2015 16:00	98.5	99.5
1/26/2015 17:00	98.5	99.6
1/26/2015 18:00	98.5	99.6
1/26/2015 19:00	98.6	99.7
1/26/2015 20:00	98.6	99.7
1/26/2015 21:00	98.6	99.6
1/26/2015 22:00	98.6	99.7
1/26/2015 23:00	98.6	99.7
1/27/2015 0:00	98.6	99.7
1/27/2015 1:00	98.6	99.5
1/27/2015 2:00	98.6	99.5
1/27/2015 3:00	98.6	99.6
1/27/2015 4:00	98.6	99.7
1/27/2015 5:00	98.7	99.7
1/27/2015 6:00	98.6	99.6
1/27/2015 7:00	98.6	99.5
1/27/2015 8:00	98.6	99.4
1/27/2015 9:00	98.5	99.4
1/27/2015 10:00	98.5	99.4
1/27/2015 11:00	98.5	99.4
1/27/2015 12:00	98.5	99.4
1/27/2015 13:00	98.6	99.5
1/27/2015 14:00	98.6	99.5

Date	Rocky Reach FB TDG	Rocky Reach TR TDG
1/27/2015 15:00	98.6	99.4
1/27/2015 16:00	98.6	99.4
1/27/2015 17:00	98.6	99.5
1/27/2015 18:00	98.5	99.5
1/27/2015 19:00	98.4	99.3
1/27/2015 20:00	98.3	99.3
1/27/2015 21:00	98.3	99.3
1/27/2015 22:00	98.2	99.2
1/27/2015 23:00	98.2	99.2
1/28/2015 0:00	98.1	99
1/28/2015 1:00	98	99
1/28/2015 2:00	98	98.9
1/28/2015 3:00	97.9	98.7
1/28/2015 4:00	97.8	98.6
1/28/2015 5:00	97.7	98.6
1/28/2015 6:00	97.6	98.8
1/28/2015 7:00	97.6	99.1
1/28/2015 8:00	97.5	98.7
1/28/2015 9:00	97.4	98.5
1/28/2015 10:00	97.3	98.4
1/28/2015 11:00	97.2	98.3
1/28/2015 12:00	97.3	98.3
1/28/2015 13:00	97.3	98.3
1/28/2015 14:00	97.3	98.3
1/28/2015 15:00	97.3	98.3
1/28/2015 16:00	97.3	98.3
1/28/2015 17:00	97.2	98.4
1/28/2015 18:00	97.2	98.3
1/28/2015 19:00	97.2	98.2
1/28/2015 20:00	97.2	98.2
1/28/2015 21:00	97.1	98.3
1/28/2015 22:00	97.1	98.3
1/28/2015 23:00	97.1	98.3
1/29/2015 0:00	97.1	98.3
1/29/2015 1:00	97.1	98.3
1/29/2015 2:00	97.1	98.3
1/29/2015 3:00	97.1	98.3
1/29/2015 4:00	97.1	98.3
1/29/2015 5:00	97.1	98.3
1/29/2015 6:00	97.1	98.3

Date	Rocky Reach FB TDG	Rocky Reach TR TDG
1/29/2015 7:00	97.1	98.3
1/29/2015 8:00	97.1	98.2
1/29/2015 9:00	97.1	98.2
1/29/2015 10:00	97.1	98.2
1/29/2015 11:00	97.1	98.2
1/29/2015 12:00	97.3	98.3
1/29/2015 13:00	97.4	98.4
1/29/2015 14:00	97.5	98.5
1/29/2015 15:00	97.5	98.6
1/29/2015 16:00	97.6	98.6
1/29/2015 17:00	97.6	98.7
1/29/2015 18:00	97.6	98.7
1/29/2015 19:00	97.6	98.7
1/29/2015 20:00	97.6	98.7
1/29/2015 21:00	97.6	98.7
1/29/2015 22:00	97.6	98.7
1/29/2015 23:00	97.6	98.8
1/30/2015 0:00	97.6	98.7
1/30/2015 1:00	97.6	98.8
1/30/2015 2:00	97.6	98.8
1/30/2015 3:00	97.6	98.7
1/30/2015 4:00	97.5	98.7
1/30/2015 5:00	97.5	98.6
1/30/2015 6:00	97.5	98.7
1/30/2015 7:00	97.5	98.6
1/30/2015 8:00	97.5	98.5
1/30/2015 9:00	97.5	98.5
1/30/2015 10:00	97.5	98.4
1/30/2015 11:00	97.5	98.4
1/30/2015 12:00	97.6	98.6
1/30/2015 13:00	97.7	98.7
1/30/2015 14:00	97.8	98.7
1/30/2015 15:00	97.8	98.8
1/30/2015 16:00	97.8	98.8
1/30/2015 17:00	97.8	98.9
1/30/2015 18:00	97.9	99
1/30/2015 19:00	97.9	99
1/30/2015 20:00	97.9	99
1/30/2015 21:00	97.9	99
1/30/2015 22:00	98	99.1

Date	Rocky Reach FB TDG	Rocky Reach TR TDG
1/30/2015 23:00	98	99.1
1/31/2015 0:00	97.9	99
1/31/2015 1:00	97.9	99.1
1/31/2015 2:00	97.8	98.9
1/31/2015 3:00	97.8	98.9
1/31/2015 4:00	97.8	98.9
1/31/2015 5:00	97.7	98.8
1/31/2015 6:00	97.7	98.8
1/31/2015 7:00	97.7	98.8
1/31/2015 8:00	97.6	98.7
1/31/2015 9:00	97.6	98.6
1/31/2015 10:00	97.5	98.6
1/31/2015 11:00	97.5	98.6
1/31/2015 12:00	97.6	98.6
1/31/2015 13:00	97.8	98.6
1/31/2015 14:00	97.8	98.5
1/31/2015 15:00	97.9	98.6
1/31/2015 16:00	97.9	98.7
1/31/2015 17:00	97.9	98.9
1/31/2015 18:00	97.9	98.9
1/31/2015 19:00	97.9	99
1/31/2015 20:00	97.9	98.9
1/31/2015 21:00	97.9	98.9
1/31/2015 22:00	97.8	99
1/31/2015 23:00	97.8	98.9
2/1/2015 0:00	97.8	98.9
2/1/2015 1:00	97.8	98.9
2/1/2015 2:00	97.8	99
2/1/2015 3:00	97.9	99
2/1/2015 4:00	97.9	99.1
2/1/2015 5:00	97.9	99.1
2/1/2015 6:00	98	99.1
2/1/2015 7:00	98	99.2
2/1/2015 8:00	98.1	99.1
2/1/2015 9:00	98.2	99.2
2/1/2015 10:00	98.2	99.2
2/1/2015 11:00	98.3	99.3
2/1/2015 12:00	98.3	99.3
2/1/2015 13:00	98.5	99.5
2/1/2015 14:00	98.6	99.6

Date	Rocky Reach FB TDG	Rocky Reach TR TDG
2/1/2015 15:00	98.7	99.7
2/1/2015 16:00	98.7	99.7
2/1/2015 17:00	98.7	99.7
2/1/2015 18:00	98.6	99.7
2/1/2015 19:00	98.6	99.6
2/1/2015 20:00	98.6	99.6
2/1/2015 21:00	98.5	99.6
2/1/2015 22:00	98.5	99.6
2/1/2015 23:00	98.4	99.4
2/2/2015 0:00	98.3	99.3
2/2/2015 1:00	98.4	99.3
2/2/2015 2:00	98.4	99.4
2/2/2015 3:00	98.4	99.4
2/2/2015 4:00	98.3	99.4
2/2/2015 5:00	98.3	99.4
2/2/2015 6:00	98.3	99.4
2/2/2015 7:00	98.4	99.5
2/2/2015 8:00	98.6	99.5
2/2/2015 9:00	98.5	99.5
2/2/2015 10:00	98.6	99.5
2/2/2015 11:00	98.7	99.7
2/2/2015 12:00	98.9	99.8
2/2/2015 13:00	99.1	99.9
2/2/2015 14:00	99.2	99.9
2/2/2015 15:00	99.2	100.1
2/2/2015 16:00	99.3	100.2
2/2/2015 17:00	99.3	100.2
2/2/2015 18:00	99.2	100.2
2/2/2015 19:00	99.2	100.2
2/2/2015 20:00	99.1	100.2
2/2/2015 21:00	99.1	100.1
2/2/2015 22:00	99	100
2/2/2015 23:00	98.9	99.9
2/3/2015 0:00	98.8	99.9
2/3/2015 1:00	98.8	99.8
2/3/2015 2:00	98.7	99.7
2/3/2015 3:00	98.7	99.7
2/3/2015 4:00	98.7	99.7
2/3/2015 5:00	98.6	99.6
2/3/2015 6:00	98.6	99.6

Date	Rocky Reach FB TDG	Rocky Reach TR TDG
2/3/2015 7:00	98.6	99.6
2/3/2015 8:00	98.5	99.4
2/3/2015 9:00	98.4	99.4
2/3/2015 10:00	98.4	99.3
2/3/2015 11:00	98.3	99.2
2/3/2015 12:00	98.4	99.2
2/3/2015 13:00	98.5	99.3
2/3/2015 14:00	98.5	99.3
2/3/2015 15:00	98.5	99.3
2/3/2015 16:00	98.5	99.3
2/3/2015 17:00	98.4	99.2
2/3/2015 18:00	98.4	99.3
2/3/2015 19:00	98.3	99.1
2/3/2015 20:00	98.3	99.1
2/3/2015 21:00	98.2	99.1
2/3/2015 22:00	98.2	99
2/3/2015 23:00	98.2	99
2/4/2015 0:00	98.1	99
2/4/2015 1:00	98.1	99
2/4/2015 2:00	98.1	98.9
2/4/2015 3:00	98.1	98.9
2/4/2015 4:00	98.1	98.9
2/4/2015 5:00	98.1	98.9
2/4/2015 6:00	98.1	98.9
2/4/2015 7:00	98.1	99
2/4/2015 8:00	98.1	98.9
2/4/2015 9:00	98.1	98.9
2/4/2015 10:00	98.2	98.9
2/4/2015 11:00	98.2	98.9
2/4/2015 12:00	98.3	99
2/4/2015 13:00	98.4	99.3
2/4/2015 14:00	98.5	101.3
2/4/2015 15:00	98.5	102.6
2/4/2015 16:00	98.6	102.4
2/4/2015 17:00	98.7	101.5
2/4/2015 18:00	98.7	101.1
2/4/2015 19:00	98.7	100.7
2/4/2015 20:00	98.8	100.5
2/4/2015 21:00	98.8	100.3
2/4/2015 22:00	98.8	100.2

Date	Rocky Reach FB TDG	Rocky Reach TR TDG
2/4/2015 23:00	98.9	100.2
2/5/2015 0:00	98.9	100.1
2/5/2015 1:00	99	100.2
2/5/2015 2:00	99	100.2
2/5/2015 3:00	99.1	100.3
2/5/2015 4:00	99.2	100.3
2/5/2015 5:00	99.2	100.3
2/5/2015 6:00	99.3	100.4
2/5/2015 7:00	99.4	100.5
2/5/2015 8:00	99.4	100.4
2/5/2015 9:00	99.5	100.4
2/5/2015 10:00	99.5	100.4
2/5/2015 11:00	99.6	100.4
2/5/2015 12:00	99.5	100.4
2/5/2015 13:00	99.6	101.2
2/5/2015 14:00	99.7	103
2/5/2015 15:00	99.7	104.4
2/5/2015 16:00	99.8	105.3
2/5/2015 17:00	99.8	106.3
2/5/2015 18:00	99.8	108.8
2/5/2015 19:00	99.9	111.3
2/5/2015 20:00	99.8	111.4
2/5/2015 21:00	99.9	111.8
2/5/2015 22:00	100	111.8
2/5/2015 23:00	100	111.3
2/6/2015 0:00	100.1	110.2
2/6/2015 1:00	100.1	107.8
2/6/2015 2:00	100.1	106.3
2/6/2015 3:00	100.2	105
2/6/2015 4:00	100.2	104.1
2/6/2015 5:00	100.3	103.7
2/6/2015 6:00	100.3	103.3
2/6/2015 7:00	100.3	103
2/6/2015 8:00	100.3	102.5
2/6/2015 9:00	100.4	102.3
2/6/2015 10:00	100.4	102.2
2/6/2015 11:00	100.5	102.3
2/6/2015 12:00	100.5	102.3
2/6/2015 13:00	100.6	102.3
2/6/2015 14:00	100.7	102.2

Date	Rocky Reach FB TDG	Rocky Reach TR TDG
2/6/2015 15:00	100.8	102.2
2/6/2015 16:00	100.8	102.2
2/6/2015 17:00	100.6	102
2/6/2015 18:00	100.5	101.8
2/6/2015 19:00	100.5	101.7
2/6/2015 20:00	100.4	101.6
2/6/2015 21:00	100.3	101.5
2/6/2015 22:00	100.3	101.5
2/6/2015 23:00	100.2	101.6
2/7/2015 0:00	100.2	103.8
2/7/2015 1:00	100.3	105.1
2/7/2015 2:00	100.5	105.2
2/7/2015 3:00	100.5	105.8
2/7/2015 4:00	100.5	106.5
2/7/2015 5:00	100.7	107.3
2/7/2015 6:00	100.9	107.6
2/7/2015 7:00	101.4	108.4
2/7/2015 8:00	101.5	109.1
2/7/2015 9:00	101.9	108.7
2/7/2015 10:00	102	108.4
2/7/2015 11:00	102.2	107.4
2/7/2015 12:00	102.3	106.2
2/7/2015 13:00	102.3	105.2
2/7/2015 14:00	102.3	104.6
2/7/2015 15:00	102.1	104.1
2/7/2015 16:00	101.8	103.5
2/7/2015 17:00	101.5	103.2
2/7/2015 18:00	101.2	104.2
2/7/2015 19:00	100.7	103.6
2/7/2015 20:00	100.6	102.8
2/7/2015 21:00	100.3	102.4
2/7/2015 22:00	100.1	102.2
2/7/2015 23:00	99.9	103.7
2/8/2015 0:00	99.8	104.2
2/8/2015 1:00	99.6	104.9
2/8/2015 2:00	99.5	105.2
2/8/2015 3:00	99.5	105.4
2/8/2015 4:00	99.3	104.5
2/8/2015 5:00	99.2	102.9
2/8/2015 6:00	99.2	102.2

Date	Rocky Reach FB TDG	Rocky Reach TR TDG
2/8/2015 7:00	99.2	101.7
2/8/2015 8:00	99.3	101.3
2/8/2015 9:00	99.4	101.1
2/8/2015 10:00	99.8	101
2/8/2015 11:00	99.9	101
2/8/2015 12:00	100.4	101.1
2/8/2015 13:00	100.8	101.3
2/8/2015 14:00	101.1	101.5
2/8/2015 15:00	101	101.6
2/8/2015 16:00	101.3	101.8
2/8/2015 17:00	101.6	101.9
2/8/2015 18:00	101.6	102.1
2/8/2015 19:00	101.8	102.2
2/8/2015 20:00	101.7	102.3
2/8/2015 21:00	101.6	102.3
2/8/2015 22:00	101.5	102.3
2/8/2015 23:00	101.4	102.3
2/9/2015 0:00	101.4	102.2
2/9/2015 1:00	101.4	102.2
2/9/2015 2:00	101.5	102.2
2/9/2015 3:00	101.5	102.1
2/9/2015 4:00	101.5	102.1
2/9/2015 5:00	101.4	102
2/9/2015 6:00	101.4	102
2/9/2015 7:00	101.3	101.9
2/9/2015 8:00	101.2	101.8
2/9/2015 9:00	101.1	101.7
2/9/2015 10:00	101.1	101.6
2/9/2015 11:00	101.1	101.6
2/9/2015 12:00	101.4	101.7
2/9/2015 13:00	101.7	101.8
2/9/2015 14:00	101.8	101.8
2/9/2015 15:00	101.7	101.9
2/9/2015 16:00	101.7	101.9
2/9/2015 17:00	101.5	101.8
2/9/2015 18:00	101.3	101.7
2/9/2015 19:00	101	101.6
2/9/2015 20:00	100.9	101.4
2/9/2015 21:00	100.6	101.3
2/9/2015 22:00	100.3	101.1

Date	Rocky Reach FB TDG	Rocky Reach TR TDG
2/9/2015 23:00	100.1	100.9
2/10/2015 0:00	100	100.8
2/10/2015 1:00	99.7	101.3
2/10/2015 2:00	99.3	103.8
2/10/2015 3:00	99.2	106.7
2/10/2015 4:00	99.2	107.1
2/10/2015 5:00	99.3	105.3
2/10/2015 6:00	99.1	103.2
2/10/2015 7:00	99.1	102.1
2/10/2015 8:00	98.8	101.2
2/10/2015 9:00	98.7	100.8
2/10/2015 10:00	98.8	100.6
2/10/2015 11:00	98.7	100.6
2/10/2015 12:00	98.7	100.3
2/10/2015 13:00	98.8	100.2
2/10/2015 14:00	98.8	99.9
2/10/2015 15:00	98.8	99.9
2/10/2015 16:00	98.8	99.8
2/10/2015 17:00	98.8	99.9
2/10/2015 18:00	98.7	99.7
2/10/2015 19:00	98.7	99.6
2/10/2015 20:00	98.7	99.5
2/10/2015 21:00	98.6	99.4
2/10/2015 22:00	98.5	99.3
2/10/2015 23:00	98.5	99.4
2/11/2015 0:00	98.5	99.4
2/11/2015 1:00	98.5	99.4
2/11/2015 2:00	98.5	99.5
2/11/2015 3:00	98.6	99.4
2/11/2015 4:00	98.6	99.4
2/11/2015 5:00	98.5	99.4
2/11/2015 6:00	98.5	99.3
2/11/2015 7:00	98.5	99.3
2/11/2015 8:00	98.5	99.3
2/11/2015 9:00	98.5	99.3
2/11/2015 10:00	98.5	99.2
2/11/2015 11:00	98.5	99.3
2/11/2015 12:00	98.6	99.3
2/11/2015 13:00	98.8	99.4
2/11/2015 14:00	99	99.6

Date	Rocky Reach FB TDG	Rocky Reach TR TDG
2/11/2015 15:00	99.2	99.7
2/11/2015 16:00	99.3	99.9
2/11/2015 17:00	99.6	100
2/11/2015 18:00	99.8	100.1
2/11/2015 19:00	99.7	100.3
2/11/2015 20:00	99.7	100.3
2/11/2015 21:00	99.7	100.3
2/11/2015 22:00	99.7	100.3
2/11/2015 23:00	99.7	100.3
2/12/2015 0:00	99.7	100.2
2/12/2015 1:00	99.6	100.2
2/12/2015 2:00	99.6	100.2
2/12/2015 3:00	99.5	100.2
2/12/2015 4:00	99.5	100.1
2/12/2015 5:00	99.4	100.1
2/12/2015 6:00	99.3	100
2/12/2015 7:00	99.3	99.9
2/12/2015 8:00	99.2	99.9
2/12/2015 9:00	99.2	99.8
2/12/2015 10:00	99.1	99.8
2/12/2015 11:00	99.1	99.8
2/12/2015 12:00	99.2	99.8
2/12/2015 13:00	99.3	99.9
2/12/2015 14:00	99.3	100
2/12/2015 15:00	99.5	100.1
2/12/2015 16:00	99.4	100.1
2/12/2015 17:00	99.4	100
2/12/2015 18:00	99.4	100
2/12/2015 19:00	99.4	100
2/12/2015 20:00	99.4	100
2/12/2015 21:00	99.4	99.9
2/12/2015 22:00	99.4	99.9
2/12/2015 23:00	99.3	99.9
2/13/2015 0:00	99.3	99.8
2/13/2015 1:00	99.2	99.8
2/13/2015 2:00	99.2	99.8
2/13/2015 3:00	99.2	99.8
2/13/2015 4:00	99.2	99.8
2/13/2015 5:00	99.2	99.8
2/13/2015 6:00	99.2	99.8

Date	Rocky Reach FB TDG	Rocky Reach TR TDG
2/13/2015 7:00	99.2	99.8
2/13/2015 8:00	99.2	99.8
2/13/2015 9:00	99.2	99.8
2/13/2015 10:00	99.2	99.8
2/13/2015 11:00	99.2	99.8
2/13/2015 12:00	99.3	99.9
2/13/2015 13:00	99.5	100.1
2/13/2015 14:00	99.6	100.2
2/13/2015 15:00	99.7	100.3
2/13/2015 16:00	99.8	100.3
2/13/2015 17:00	99.8	100.4
2/13/2015 18:00	99.9	101
2/13/2015 19:00	99.9	103
2/13/2015 20:00	99.9	105.7
2/13/2015 21:00	99.9	107.7
2/13/2015 22:00	99.9	109.4
2/13/2015 23:00	99.9	110.7
2/14/2015 0:00	99.9	111.8
2/14/2015 1:00	99.9	112.6
2/14/2015 2:00	99.8	112.3
2/14/2015 3:00	99.7	112.3
2/14/2015 4:00	99.7	110.2
2/14/2015 5:00	99.6	108.5
2/14/2015 6:00	99.6	107.7
2/14/2015 7:00	99.5	105.6
2/14/2015 8:00	99.4	103.8
2/14/2015 9:00	99.4	102.2
2/14/2015 10:00	99.4	101.6
2/14/2015 11:00	99.4	101.2
2/14/2015 12:00	99.4	101
2/14/2015 13:00	99.5	101.1
2/14/2015 14:00	99.6	101.1
2/14/2015 15:00	99.6	101.1
2/14/2015 16:00	99.7	101
2/14/2015 17:00	99.7	100.8
2/14/2015 18:00	99.7	101
2/14/2015 19:00	99.6	102.5
2/14/2015 20:00	99.5	103.9
2/14/2015 21:00	99.5	103.3
2/14/2015 22:00	99.4	102.3

Date	Rocky Reach FB TDG	Rocky Reach TR TDG
2/14/2015 23:00	99.4	101.6
2/15/2015 0:00	99.4	101.2
2/15/2015 1:00	99.5	101.7
2/15/2015 2:00	99.6	103.4
2/15/2015 3:00	99.8	104.6
2/15/2015 4:00	100.1	104
2/15/2015 5:00	100.7	103.1
2/15/2015 6:00	101.2	102.6
2/15/2015 7:00	101.8	102.5
2/15/2015 8:00	102.1	102.8
2/15/2015 9:00	103.2	102.9
2/15/2015 10:00	103.6	103.2
2/15/2015 11:00	104.9	103.6
2/15/2015 12:00	104.9	103.9
2/15/2015 13:00	105.1	104.3
2/15/2015 14:00	105.2	104.6
2/15/2015 15:00	105	104.8
2/15/2015 16:00	104.5	104.7
2/15/2015 17:00	104.3	104.5
2/15/2015 18:00	103.7	104.3
2/15/2015 19:00	103.2	104
2/15/2015 20:00	102.5	103.5
2/15/2015 21:00	102.3	103.2
2/15/2015 22:00	101.6	104.4
2/15/2015 23:00	101.3	105.5
2/16/2015 0:00	101	106.1
2/16/2015 1:00	100.9	106.8
2/16/2015 2:00	100.7	108.6
2/16/2015 3:00	100.6	109.9
2/16/2015 4:00	100.6	110.9
2/16/2015 5:00	100.4	111
2/16/2015 6:00	100.2	110.9
2/16/2015 7:00	100.2	111.3
2/16/2015 8:00	100.2	109.2
2/16/2015 9:00	100.2	106.5
2/16/2015 10:00	100.3	104.8
2/16/2015 11:00	100.3	103.8
2/16/2015 12:00	100.4	103.2
2/16/2015 13:00	100.4	102.8
2/16/2015 14:00	100.3	102.6

Date	Rocky Reach FB TDG	Rocky Reach TR TDG
2/16/2015 15:00	100.3	102.4
2/16/2015 16:00	100.4	102.3
2/16/2015 17:00	100.4	102.2
2/16/2015 18:00	100.4	102
2/16/2015 19:00	100.3	102.6
2/16/2015 20:00	100.2	105
2/16/2015 21:00	100	106.5
2/16/2015 22:00	99.9	106.7
2/16/2015 23:00	99.8	108
2/17/2015 0:00	99.7	107.7
2/17/2015 1:00	99.7	107.6
2/17/2015 2:00	99.7	107.6
2/17/2015 3:00	99.7	107.6
2/17/2015 4:00	99.8	106.7
2/17/2015 5:00	99.9	105
2/17/2015 6:00	100.1	104.2
2/17/2015 7:00	100.4	103.4
2/17/2015 8:00	100.7	103
2/17/2015 9:00	101.1	102.7
2/17/2015 10:00	101.6	102.7
2/17/2015 11:00	102	102.8
2/17/2015 12:00	102.2	102.9
2/17/2015 13:00	102.5	103
2/17/2015 14:00	102.4	103.2
2/17/2015 15:00	102.5	103.3
2/17/2015 16:00	102.5	103.6
2/17/2015 17:00	102.3	105.8
2/17/2015 18:00	101.9	107.4
2/17/2015 19:00	101.7	109.3
2/17/2015 20:00	101.5	109.4
2/17/2015 21:00	101.3	109.5
2/17/2015 22:00	100.9	109.7
2/17/2015 23:00	100.7	110.1
2/18/2015 0:00	100.5	109.9
2/18/2015 1:00	100.3	110.5
2/18/2015 2:00	100.3	111.2
2/18/2015 3:00	100.4	111.6
2/18/2015 4:00	100.5	112.3
2/18/2015 5:00	100.7	112.7
2/18/2015 6:00	100.9	112.9

Date	Rocky Reach FB TDG	Rocky Reach TR TDG
2/18/2015 7:00	101.1	112.8
2/18/2015 8:00	101.1	112.7
2/18/2015 9:00	101.1	112.7
2/18/2015 10:00	101.1	112.7
2/18/2015 11:00	101.1	112.1
2/18/2015 12:00	101.1	111.6
2/18/2015 13:00	101.1	111.2
2/18/2015 14:00	101.1	111.6
2/18/2015 15:00	101.1	112.7
2/18/2015 16:00	101.1	112.8
2/18/2015 17:00	101.1	112
2/18/2015 18:00	101.1	111.5
2/18/2015 19:00	101.2	109.5
2/18/2015 20:00	100.9	109.1
2/18/2015 21:00	100.8	111.2
2/18/2015 22:00	100.8	111.6
2/18/2015 23:00	100.8	112.2
2/19/2015 0:00	100.7	111.8
2/19/2015 1:00	100.7	112.2
2/19/2015 2:00	100.7	113
2/19/2015 3:00	100.8	113
2/19/2015 4:00	100.9	113
2/19/2015 5:00	101.1	110.7
2/19/2015 6:00	101.2	107.8
2/19/2015 7:00	101.5	106.3
2/19/2015 8:00	101.6	105.5
2/19/2015 9:00	101.9	105.1
2/19/2015 10:00	102.1	107.3
2/19/2015 11:00	102.3	108.4
2/19/2015 12:00	102.4	107.9
2/19/2015 13:00	102.9	107.3
2/19/2015 14:00	103.8	110.2
2/19/2015 15:00	104.4	114.6
2/19/2015 16:00	104.6	115.5
2/19/2015 17:00	104.5	115.9
2/19/2015 18:00	104.5	114.5
2/19/2015 19:00	104.4	111.8
2/19/2015 20:00	104.6	109.9
2/19/2015 21:00	104.9	108.6
2/19/2015 22:00	105.1	107.9

Date	Rocky Reach FB TDG	Rocky Reach TR TDG
2/19/2015 23:00	105.2	107.5
2/20/2015 0:00	105.2	107.1
2/20/2015 1:00	105	107.2
2/20/2015 2:00	104.5	107.5
2/20/2015 3:00	103.9	109
2/20/2015 4:00	104	110.6
2/20/2015 5:00	104	110.5
2/20/2015 6:00	104.3	110.6
2/20/2015 7:00	104.5	111.1
2/20/2015 8:00	104.4	111.5
2/20/2015 9:00	104.2	111.8
2/20/2015 10:00	103.9	111.2
2/20/2015 11:00	103.5	110.4
2/20/2015 12:00	103.3	110.2
2/20/2015 13:00	103	109.9
2/20/2015 14:00	102.8	109.7
2/20/2015 15:00	102.7	109.6
2/20/2015 16:00	102.6	109.7
2/20/2015 17:00	102.9	109.8
2/20/2015 18:00	103.1	109.8
2/20/2015 19:00	103.2	109.8
2/20/2015 20:00	103.3	109.8
2/20/2015 21:00	103.3	109.4
2/20/2015 22:00	103.1	111.3
2/20/2015 23:00	102.6	113.4
2/21/2015 0:00	102	114.3
2/21/2015 1:00	101.6	115.3
2/21/2015 2:00	101.2	116.2
2/21/2015 3:00	101	115.3
2/21/2015 4:00	101.2	113.7
2/21/2015 5:00	101.3	112.1
2/21/2015 6:00	101	111.2
2/21/2015 7:00	100.8	110.7
2/21/2015 8:00	100.6	111.4
2/21/2015 9:00	100.5	112
2/21/2015 10:00	100.4	111.3
2/21/2015 11:00	100.4	110.7
2/21/2015 12:00	100.4	110.7
2/21/2015 13:00	100.5	110.2
2/21/2015 14:00	100.6	109.8

Date	Rocky Reach FB TDG	Rocky Reach TR TDG
2/21/2015 15:00	100.6	109.5
2/21/2015 16:00	100.7	109.8
2/21/2015 17:00	100.5	111.3
2/21/2015 18:00	100.5	112.2
2/21/2015 19:00	100.4	112.8
2/21/2015 20:00	100.3	112.5
2/21/2015 21:00	100.2	112.7
2/21/2015 22:00	100.1	112.7
2/21/2015 23:00	99.9	112.3
2/22/2015 0:00	99.8	111.3
2/22/2015 1:00	99.7	111.6
2/22/2015 2:00	99.7	113.1
2/22/2015 3:00	99.8	113.7
2/22/2015 4:00	100	114.9
2/22/2015 5:00	100.1	115.3
2/22/2015 6:00	100.2	114.8
2/22/2015 7:00	100.4	114.1
2/22/2015 8:00	100.7	113.6
2/22/2015 9:00	101	112.4
2/22/2015 10:00	101.3	111.5
2/22/2015 11:00	101.7	111
2/22/2015 12:00	102	111.2
2/22/2015 13:00	102.5	111.6
2/22/2015 14:00	103.1	111.9
2/22/2015 15:00	103.4	113
2/22/2015 16:00	103.8	114.1
2/22/2015 17:00	104.2	114.8
2/22/2015 18:00	104.3	115.2
2/22/2015 19:00	104.5	115.2
2/22/2015 20:00	105	115.3
2/22/2015 21:00	105.4	115.4
2/22/2015 22:00	105.6	115.4
2/22/2015 23:00	105.5	114.8
2/23/2015 0:00	105.5	115.1
2/23/2015 1:00	105.5	116.2
2/23/2015 2:00	105.4	117
2/23/2015 3:00	105.4	116.7
2/23/2015 4:00	105.8	115.9
2/23/2015 5:00	106.2	115.7
2/23/2015 6:00	106.3	116.3

Date	Rocky Reach FB TDG	Rocky Reach TR TDG
2/23/2015 7:00	106.2	116
2/23/2015 8:00	106.2	115.2
2/23/2015 9:00	105.9	114.3
2/23/2015 10:00	105.6	113.4
2/23/2015 11:00	105.3	112.6
2/23/2015 12:00	104.9	112.3
2/23/2015 13:00	104.4	112.5
2/23/2015 14:00	103.8	112.7
2/23/2015 15:00	103.6	113.1
2/23/2015 16:00	103.3	113
2/23/2015 17:00	102.9	113.3
2/23/2015 18:00	102.6	113.7
2/23/2015 19:00	102.5	113.8
2/23/2015 20:00	102.4	113.8
2/23/2015 21:00	102.4	113.8
2/23/2015 22:00	102.2	113.5
2/23/2015 23:00	102.1	113.8
2/24/2015 0:00	101.9	113.8
2/24/2015 1:00	101.7	114
2/24/2015 2:00	101.8	114.6
2/24/2015 3:00	101.9	114.8
2/24/2015 4:00	102.1	114.8
2/24/2015 5:00	102.2	114.6
2/24/2015 6:00	102.2	115
2/24/2015 7:00	102.3	115.3
2/24/2015 8:00	102.4	114.9
2/24/2015 9:00	102.5	113.6
2/24/2015 10:00	102.6	112.5
2/24/2015 11:00	102.7	111.4
2/24/2015 12:00	102.8	109.6
2/24/2015 13:00	102.9	108.1
2/24/2015 14:00	103	107.3
2/24/2015 15:00	103	107.1
2/24/2015 16:00	102.9	106.5
2/24/2015 17:00	102.9	105.9
2/24/2015 18:00	102.7	105.2
2/24/2015 19:00	102.7	104.8
2/24/2015 20:00	102.7	104.7
2/24/2015 21:00	102.7	104.7
2/24/2015 22:00	102.8	104.5

Date	Rocky Reach FB TDG	Rocky Reach TR TDG
2/24/2015 23:00	102.7	104.2
2/25/2015 0:00	102.6	103.9
2/25/2015 1:00	102.6	103.7
2/25/2015 2:00	102.6	103.5
2/25/2015 3:00	102.7	103.4
2/25/2015 4:00	102.7	103.4
2/25/2015 5:00	102.7	103.4
2/25/2015 6:00	102.7	103.7
2/25/2015 7:00	102.7	103.7
2/25/2015 8:00	102.8	103.6
2/25/2015 9:00	102.8	103.6
2/25/2015 10:00	102.9	103.6
2/25/2015 11:00	103.2	103.8
2/25/2015 12:00	103.3	103.9
2/25/2015 13:00	103.4	104.1
2/25/2015 14:00	103.7	104.3
2/25/2015 15:00	103.9	104.2
2/25/2015 16:00	104.1	104.3
2/25/2015 17:00	104.1	104.4
2/25/2015 18:00	104.1	104.5
2/25/2015 19:00	104	104.6
2/25/2015 20:00	104	104.6
2/25/2015 21:00	103.8	104.5
2/25/2015 22:00	103.5	104.3
2/25/2015 23:00	103.4	104
2/26/2015 0:00	103.2	103.9
2/26/2015 1:00	103	103.6
2/26/2015 2:00	102.7	103.4
2/26/2015 3:00	102.8	103.3
2/26/2015 4:00	102.7	103.1
2/26/2015 5:00	102.4	103
2/26/2015 6:00	102.3	102.9
2/26/2015 7:00	102.3	102.7
2/26/2015 8:00	102.1	102.6
2/26/2015 9:00	102	102.5
2/26/2015 10:00	102	102.4
2/26/2015 11:00	Bad Input	102.5
2/26/2015 12:00	Bad Input	102.5
2/26/2015 13:00	Bad Input	102.6
2/26/2015 14:00	102.2	102.6

Date	Rocky Reach FB TDG	Rocky Reach TR TDG
2/26/2015 15:00	102.3	102.7
2/26/2015 16:00	102.2	102.8
2/26/2015 17:00	102.3	102.8
2/26/2015 18:00	102.4	102.9
2/26/2015 19:00	102.4	103
2/26/2015 20:00	102.4	104.9
2/26/2015 21:00	102.4	106.5
2/26/2015 22:00	102.4	108
2/26/2015 23:00	102.4	109.7
2/27/2015 0:00	102.4	110.8
2/27/2015 1:00	102.4	110.6
2/27/2015 2:00	102.4	109.6
2/27/2015 3:00	102.4	109.2
2/27/2015 4:00	102.3	107.7
2/27/2015 5:00	102.3	106
2/27/2015 6:00	102.3	105
2/27/2015 7:00	102.2	104.2
2/27/2015 8:00	102.2	103.8
2/27/2015 9:00	102.1	103.5
2/27/2015 10:00	102.1	103.2
2/27/2015 11:00	102.1	103.1
2/27/2015 12:00	102.2	103
2/27/2015 13:00	102.2	103
2/27/2015 14:00	102.3	103
2/27/2015 15:00	102.3	103
2/27/2015 16:00	102.3	103
2/27/2015 17:00	102.3	103
2/27/2015 18:00	102.3	102.9
2/27/2015 19:00	102.3	102.8
2/27/2015 20:00	102.2	102.8
2/27/2015 21:00	102.1	102.7
2/27/2015 22:00	102	102.6
2/27/2015 23:00	101.9	102.4
2/28/2015 0:00	101.8	102.3
2/28/2015 1:00	101.7	102.2
2/28/2015 2:00	101.7	102.1
2/28/2015 3:00	101.7	102
2/28/2015 4:00	101.7	102.3
2/28/2015 5:00	101.9	102.3
2/28/2015 6:00	102.2	102.3

Date	Rocky Reach FB TDG	Rocky Reach TR TDG
2/28/2015 7:00	102.1	102.4
2/28/2015 8:00	102.4	102.5
2/28/2015 9:00	102.6	102.6
2/28/2015 10:00	102.7	102.5
2/28/2015 11:00	102.8	102.7
2/28/2015 12:00	102.8	102.8
2/28/2015 13:00	102.9	103
2/28/2015 14:00	103	103
2/28/2015 15:00	103	103.1
2/28/2015 16:00	103.1	103.1
2/28/2015 17:00	103.2	103.2
2/28/2015 18:00	103.4	103.3
2/28/2015 19:00	103.6	103.6
2/28/2015 20:00	104	103.8
2/28/2015 21:00	104.2	104
2/28/2015 22:00	104.2	104.2
2/28/2015 23:00	104.7	104.5
3/1/2015 0:00	104.6	104.5
3/1/15 1:00	104.2	104.5
3/1/15 2:00	103.8	104.3
3/1/15 3:00	103.4	104.0
3/1/15 4:00	103.1	103.8
3/1/15 5:00	103.1	103.6
3/1/15 6:00	102.6	103.3
3/1/15 7:00	102.7	103.0
3/1/15 8:00	102.1	102.9
3/1/15 9:00	102.0	102.7
3/1/15 10:00	101.8	102.7
3/1/15 11:00	102.1	102.5
3/1/15 12:00	102.1	102.5
3/1/15 13:00	102.3	102.6
3/1/15 14:00	102.3	102.7
3/1/15 15:00	102.4	102.8
3/1/15 16:00	102.3	102.9
3/1/15 17:00	102.4	103.0
3/1/15 18:00	102.5	103.1
3/1/15 19:00	102.5	103.2
3/1/15 20:00	102.6	103.1
3/1/15 21:00	102.6	103.3
3/1/15 22:00	102.5	103.1

Date	Rocky Reach FB TDG	Rocky Reach TR TDG
3/1/15 23:00	102.5	103.2
3/2/15 0:00	102.4	103.1
3/2/15 1:00	102.4	103.0
3/2/15 2:00	102.3	103.0
3/2/15 3:00	102.3	103.0
3/2/15 4:00	102.2	103.0
3/2/15 5:00	102.1	102.8
3/2/15 6:00	102.0	102.8
3/2/15 7:00	102.0	102.6
3/2/15 8:00	101.9	102.5
3/2/15 9:00	101.9	102.5
3/2/15 10:00	101.9	102.5
3/2/15 11:00	101.9	102.4
3/2/15 12:00	102.0	102.3
3/2/15 13:00	102.1	102.4
3/2/15 14:00	102.2	102.5
3/2/15 15:00	102.2	102.5
3/2/15 16:00	102.2	102.6
3/2/15 17:00	102.2	102.5
3/2/15 18:00	102.2	102.5
3/2/15 19:00	102.1	102.5
3/2/15 20:00	102.0	102.3
3/2/15 21:00	101.9	102.2
3/2/15 22:00	101.8	102.1
3/2/15 23:00	101.6	102.0
3/3/15 0:00	101.5	101.9
3/3/15 1:00	101.4	101.6
3/3/15 2:00	101.3	101.9
3/3/15 3:00	101.1	101.8
3/3/15 4:00	101.0	101.7
3/3/15 5:00	100.9	101.6
3/3/15 6:00	100.8	101.5
3/3/15 7:00	100.7	101.4
3/3/15 8:00	100.7	101.3
3/3/15 9:00	100.6	101.3
3/3/15 10:00	100.6	101.2
3/3/15 11:00	100.7	101.1
3/3/15 12:00	100.8	101.2
3/3/15 13:00	100.9	101.3
3/3/15 14:00	101.0	101.4

Date	Rocky Reach FB TDG	Rocky Reach TR TDG
3/3/15 15:00	101.1	101.5
3/3/15 16:00	101.2	101.6
3/3/15 17:00	101.2	101.6
3/3/15 18:00	101.3	101.7
3/3/15 19:00	101.3	101.9
3/3/15 20:00	101.3	101.9
3/3/15 21:00	101.2	101.9
3/3/15 22:00	101.2	103.4
3/3/15 23:00	101.2	105.6
3/4/15 0:00	101.2	107.9
3/4/15 1:00	101.2	110.2
3/4/15 2:00	101.4	111.3
3/4/15 3:00	101.6	111.8
3/4/15 4:00	101.8	111.8
3/4/15 5:00	101.9	110.6
3/4/15 6:00	102.0	109.9
3/4/15 7:00	101.9	110.4
3/4/15 8:00	101.8	110.8
3/4/15 9:00	101.6	109.7
3/4/15 10:00	101.5	109.3
3/4/15 11:00	101.5	109.1
3/4/15 12:00	101.5	109.0
3/4/15 13:00	101.7	109.3
3/4/15 14:00	101.7	109.5
3/4/15 15:00	101.8	109.3
3/4/15 16:00	101.8	108.9
3/4/15 17:00	101.8	107.2
3/4/15 18:00	101.8	105.8
3/4/15 19:00	101.8	104.6
3/4/15 20:00	101.7	103.7
3/4/15 21:00	101.6	103.8
3/4/15 22:00	101.4	105.6
3/4/15 23:00	101.3	106.6
3/5/15 0:00	101.2	107.2
3/5/15 1:00	101.2	107.6
3/5/15 2:00	101.2	108.2
3/5/15 3:00	101.3	109.0
3/5/15 4:00	101.3	109.1
3/5/15 5:00	101.3	109.0
3/5/15 6:00	101.4	108.9

Date	Rocky Reach FB TDG	Rocky Reach TR TDG
3/5/15 7:00	101.5	109.2
3/5/15 8:00	101.7	110.4
3/5/15 9:00	101.8	111.5
3/5/15 10:00	101.9	111.8
3/5/15 11:00	102.0	112.2
3/5/15 12:00	102.0	112.0
3/5/15 13:00	102.1	111.5
3/5/15 14:00	102.2	110.8
3/5/15 15:00	102.3	110.0
3/5/15 16:00	102.4	108.2
3/5/15 17:00	102.4	106.9
3/5/15 18:00	102.3	106.0
3/5/15 19:00	102.3	104.8
3/5/15 20:00	102.2	104.0
3/5/15 21:00	102.1	103.6
3/5/15 22:00	102.0	103.4
3/5/15 23:00	101.8	103.1
3/6/15 0:00	101.7	102.9
3/6/15 1:00	101.5	103.7
3/6/15 2:00	101.5	105.5
3/6/15 3:00	101.4	105.8
3/6/15 4:00	101.4	104.6
3/6/15 5:00	101.5	104.8
3/6/15 6:00	101.5	105.4
3/6/15 7:00	101.5	104.9
3/6/15 8:00	101.5	104.0
3/6/15 9:00	101.5	103.4
3/6/15 10:00	101.6	103.0
3/6/15 11:00	101.8	102.9
3/6/15 12:00	101.9	103.3
3/6/15 13:00	102.1	105.2
3/6/15 14:00	102.2	105.3
3/6/15 15:00	102.3	104.5
3/6/15 16:00	102.3	104.0
3/6/15 17:00	102.3	103.6
3/6/15 18:00	102.2	103.5
3/6/15 19:00	102.2	103.2
3/6/15 20:00	102.1	103.0
3/6/15 21:00	102.0	102.8
3/6/15 22:00	101.9	102.7

Date	Rocky Reach FB TDG	Rocky Reach TR TDG
3/6/15 23:00	101.8	102.5
3/7/15 0:00	101.6	102.3
3/7/15 1:00	101.6	102.3
3/7/15 2:00	101.5	102.2
3/7/15 3:00	101.6	102.1
3/7/15 4:00	101.5	102.0
3/7/15 5:00	101.4	102.0
3/7/15 6:00	101.4	102.0
3/7/15 7:00	101.4	101.9
3/7/15 8:00	101.3	101.9
3/7/15 9:00	101.3	101.9
3/7/15 10:00	101.4	102.7
3/7/15 11:00	101.6	106.7
3/7/15 12:00	101.7	108.4
3/7/15 13:00	101.9	109.6
3/7/15 14:00	102.1	109.5
3/7/15 15:00	102.2	108.3
3/7/15 16:00	102.3	106.5
3/7/15 17:00	102.4	105.3
3/7/15 18:00	102.5	104.7
3/7/15 19:00	102.4	104.1
3/7/15 20:00	102.4	103.7
3/7/15 21:00	102.3	103.4
3/7/15 22:00	102.2	103.1
3/7/15 23:00	102.1	104.0
3/8/15 0:00	102.0	105.5
3/8/15 1:00	101.9	106.3
3/8/15 2:00	The time is invalid.	The time is invalid.
3/8/15 3:00	101.8	105.5
3/8/15 4:00	101.8	104.3
3/8/15 5:00	101.8	103.8
3/8/15 6:00	101.7	103.3
3/8/15 7:00	101.7	103.4
3/8/15 8:00	101.6	105.0
3/8/15 9:00	101.6	105.3
3/8/15 10:00	101.7	104.4
3/8/15 11:00	101.8	103.8
3/8/15 12:00	101.9	103.4
3/8/15 13:00	102.1	103.3

Date	Rocky Reach FB TDG	Rocky Reach TR TDG
3/8/15 14:00	102.3	103.4
3/8/15 15:00	102.5	103.4
3/8/15 16:00	102.7	103.4
3/8/15 17:00	102.8	103.5
3/8/15 18:00	103.0	103.5
3/8/15 19:00	103.0	103.5
3/8/15 20:00	103.0	103.5
3/8/15 21:00	103.2	103.5
3/8/15 22:00	103.1	103.5
3/8/15 23:00	103.1	104.2
3/9/15 0:00	103.0	107.2
3/9/15 1:00	102.9	109.3
3/9/15 2:00	102.9	110.6
3/9/15 3:00	102.8	111.5
3/9/15 4:00	102.8	112.4
3/9/15 5:00	102.7	112.6
3/9/15 6:00	102.7	112.5
3/9/15 7:00	102.6	109.7
3/9/15 8:00	102.6	107.5
3/9/15 9:00	102.6	106.1
3/9/15 10:00	102.6	105.3
3/9/15 11:00	102.7	104.7
3/9/15 12:00	102.9	104.4
3/9/15 13:00	103.0	104.3
3/9/15 14:00	103.2	104.4
3/9/15 15:00	103.4	104.5
3/9/15 16:00	103.6	104.5
3/9/15 17:00	103.7	104.5
3/9/15 18:00	103.8	104.5
3/9/15 19:00	103.8	104.4
3/9/15 20:00	103.8	104.3
3/9/15 21:00	103.8	104.3
3/9/15 22:00	103.7	104.2
3/9/15 23:00	103.7	104.1
3/10/15 0:00	103.7	103.9
3/10/15 1:00	103.7	103.9
3/10/15 2:00	103.6	103.8
3/10/15 3:00	103.5	103.8
3/10/15 4:00	103.5	103.7
3/10/15 5:00	103.5	104.0

Date	Rocky Reach FB TDG	Rocky Reach TR TDG
3/10/15 6:00	103.4	104.0
3/10/15 7:00	103.3	103.9
3/10/15 8:00	103.2	103.8
3/10/15 9:00	103.3	103.7
3/10/15 10:00	103.6	103.8
3/10/15 11:00	103.7	103.7
3/10/15 12:00	104.1	103.8
3/10/15 13:00	104.5	104.0
3/10/15 14:00	104.7	104.5
3/10/15 15:00	105.3	105.0
3/10/15 16:00	105.7	105.5
3/10/15 17:00	106.0	105.9
3/10/15 18:00	106.1	106.0
3/10/15 19:00	106.3	106.0
3/10/15 20:00	106.1	106.1
3/10/15 21:00	106.1	105.9
3/10/15 22:00	106.0	105.7
3/10/15 23:00	105.8	105.5
3/11/15 0:00	105.8	105.4
3/11/15 1:00	105.6	105.3
3/11/15 2:00	105.5	105.2
3/11/15 3:00	105.4	105.2
3/11/15 4:00	105.3	105.1
3/11/15 5:00	105.1	105.1
3/11/15 6:00	105.0	104.9
3/11/15 7:00	104.8	104.7
3/11/15 8:00	104.6	104.6
3/11/15 9:00	104.3	104.5
3/11/15 10:00	104.2	104.3
3/11/15 11:00	104.1	104.2
3/11/15 12:00	104.1	104.2
3/11/15 13:00	104.0	104.1
3/11/15 14:00	104.0	104.1
3/11/15 15:00	104.0	104.1
3/11/15 16:00	104.0	104.1
3/11/15 17:00	103.9	104.1
3/11/15 18:00	103.9	104.1
3/11/15 19:00	103.9	104.1
3/11/15 20:00	103.8	104.1
3/11/15 21:00	103.8	104.0

Date	Rocky Reach FB TDG	Rocky Reach TR TDG
3/11/15 22:00	103.7	103.9
3/11/15 23:00	103.6	103.7
3/12/15 0:00	103.6	103.5
3/12/15 1:00	103.5	103.5
3/12/15 2:00	103.4	103.4
3/12/15 3:00	103.3	103.4
3/12/15 4:00	103.2	103.3
3/12/15 5:00	103.1	103.2
3/12/15 6:00	103.0	103.1
3/12/15 7:00	102.9	103.4
3/12/15 8:00	102.8	103.2
3/12/15 9:00	102.7	103.0
3/12/15 10:00	102.6	102.7
3/12/15 11:00	102.5	102.6
3/12/15 12:00	102.6	102.7
3/12/15 13:00	102.6	102.7
3/12/15 14:00	102.6	102.8
3/12/15 15:00	102.7	102.9
3/12/15 16:00	102.8	102.9
3/12/15 17:00	102.9	102.9
3/12/15 18:00	103.0	102.9
3/12/15 19:00	103.0	103.0
3/12/15 20:00	103.0	103.2
3/12/15 21:00	103.0	103.4
3/12/15 22:00	103.0	103.4
3/12/15 23:00	103.0	103.4
3/13/15 0:00	103.0	103.4
3/13/15 1:00	102.9	103.3
3/13/15 2:00	102.9	103.2
3/13/15 3:00	102.9	103.2
3/13/15 4:00	102.9	103.4
3/13/15 5:00	102.9	103.4
3/13/15 6:00	102.9	103.4
3/13/15 7:00	102.9	103.4
3/13/15 8:00	102.9	103.4
3/13/15 9:00	102.9	103.3
3/13/15 10:00	103.0	103.3
3/13/15 11:00	103.1	103.4
3/13/15 12:00	103.2	103.6
3/13/15 13:00	103.4	103.8

Date	Rocky Reach FB TDG	Rocky Reach TR TDG
3/13/15 14:00	103.6	104.0
3/13/15 15:00	103.8	104.2
3/13/15 16:00	104.0	104.3
3/13/15 17:00	104.2	104.4
3/13/15 18:00	104.3	104.6
3/13/15 19:00	104.4	104.7
3/13/15 20:00	104.5	104.9
3/13/15 21:00	104.6	105.0
3/13/15 22:00	104.8	105.1
3/13/15 23:00	104.9	105.2
3/14/15 0:00	105.0	105.3
3/14/15 1:00	105.2	105.4
3/14/15 2:00	105.2	105.5
3/14/15 3:00	105.3	105.6
3/14/15 4:00	105.4	105.6
3/14/15 5:00	105.5	105.7
3/14/15 6:00	105.6	105.8
3/14/15 7:00	105.7	105.9
3/14/15 8:00	105.7	105.8
3/14/15 9:00	105.8	105.7
3/14/15 10:00	105.8	105.7
3/14/15 11:00	105.9	105.8
3/14/15 12:00	106.0	106.0
3/14/15 13:00	106.1	105.8
3/14/15 14:00	106.1	105.8
3/14/15 15:00	106.1	105.8
3/14/15 16:00	106.1	105.6
3/14/15 17:00	106.0	105.4
3/14/15 18:00	106.0	105.5
3/14/15 19:00	105.9	105.7
3/14/15 20:00	105.9	105.9
3/14/15 21:00	105.9	106.0
3/14/15 22:00	106.0	106.3
3/14/15 23:00	106.1	106.4
3/15/15 0:00	106.1	106.2
3/15/15 1:00	106.1	105.8
3/15/15 2:00	106.1	105.9
3/15/15 3:00	106.1	106.2
3/15/15 4:00	106.2	106.5
3/15/15 5:00	106.2	106.5

Date	Rocky Reach FB TDG	Rocky Reach TR TDG
3/15/15 6:00	106.2	106.5
3/15/15 7:00	106.2	106.4
3/15/15 8:00	106.3	106.4
3/15/15 9:00	106.2	106.4
3/15/15 10:00	106.3	106.4
3/15/15 11:00	106.2	106.5
3/15/15 12:00	106.3	108.9
3/15/15 13:00	106.3	111.2
3/15/15 14:00	106.4	112.3
3/15/15 15:00	106.4	112.9
3/15/15 16:00	106.3	113.2
3/15/15 17:00	106.3	113.1
3/15/15 18:00	106.3	111.5
3/15/15 19:00	106.2	110.5
3/15/15 20:00	106.1	110.6
3/15/15 21:00	105.9	109.1
3/15/15 22:00	105.7	108.0
3/15/15 23:00	105.5	107.3
3/16/15 0:00	105.3	106.7
3/16/15 1:00	105.1	106.2
3/16/15 2:00	105.0	106.0
3/16/15 3:00	104.9	105.7
3/16/15 4:00	104.7	105.5
3/16/15 5:00	104.7	105.3
3/16/15 6:00	104.5	105.3
3/16/15 7:00	104.4	105.1
3/16/15 8:00	104.4	104.9
3/16/15 9:00	104.4	104.8
3/16/15 10:00	104.3	105.2
3/16/15 11:00	104.7	104.5
3/16/15 12:00	104.1	104.5
3/16/15 13:00	104.1	104.6
3/16/15 14:00	104.2	104.6
3/16/15 15:00	104.3	104.6
3/16/15 16:00	104.4	104.8
3/16/15 17:00	104.4	104.9
3/16/15 18:00	104.4	105.0
3/16/15 19:00	104.4	105.0
3/16/15 20:00	104.4	105.1
3/16/15 21:00	104.4	105.1

Date	Rocky Reach FB TDG	Rocky Reach TR TDG
3/16/15 22:00	104.4	105.1
3/16/15 23:00	104.5	105.0
3/17/15 0:00	104.5	105.1
3/17/15 1:00	104.6	105.3
3/17/15 2:00	104.9	105.3
3/17/15 3:00	105.1	105.5
3/17/15 4:00	105.5	105.7
3/17/15 5:00	105.5	105.8
3/17/15 6:00	105.8	105.8
3/17/15 7:00	105.6	106.2
3/17/15 8:00	105.7	106.2
3/17/15 9:00	105.5	106.1
3/17/15 10:00	105.5	106.0
3/17/15 11:00	105.5	105.9
3/17/15 12:00	105.5	105.9
3/17/15 13:00	105.5	105.7
3/17/15 14:00	105.5	105.6
3/17/15 15:00	105.4	105.7
3/17/15 16:00	105.5	105.9
3/17/15 17:00	105.5	105.9
3/17/15 18:00	105.5	105.7
3/17/15 19:00	105.4	105.6
3/17/15 20:00	105.4	105.7
3/17/15 21:00	105.3	105.8
3/17/15 22:00	105.2	105.8
3/17/15 23:00	105.1	105.6
3/18/15 0:00	105.1	105.5
3/18/15 1:00	105.0	105.4
3/18/15 2:00	104.9	105.0
3/18/15 3:00	104.9	105.1
3/18/15 4:00	104.8	105.2
3/18/15 5:00	104.7	105.2
3/18/15 6:00	104.6	105.2
3/18/15 7:00	104.5	105.3
3/18/15 8:00	104.5	105.0
3/18/15 9:00	104.5	104.8
3/18/15 10:00	104.4	104.6
3/18/15 11:00	104.5	104.8
3/18/15 12:00	104.5	104.9
3/18/15 13:00	104.7	105.0

Date	Rocky Reach FB TDG	Rocky Reach TR TDG
3/18/15 14:00	104.7	105.0
3/18/15 15:00	104.9	105.2
3/18/15 16:00	104.9	105.3
3/18/15 17:00	105.0	105.4
3/18/15 18:00	105.1	105.4
3/18/15 19:00	105.1	105.4
3/18/15 20:00	105.1	105.6
3/18/15 21:00	105.1	105.7
3/18/15 22:00	105.2	105.6
3/18/15 23:00	105.1	105.4
3/19/15 0:00	105.1	105.5
3/19/15 1:00	105.1	105.4
3/19/15 2:00	105.1	105.6
3/19/15 3:00	105.1	105.5
3/19/15 4:00	105.1	105.7
3/19/15 5:00	105.1	105.8
3/19/15 6:00	105.1	105.7
3/19/15 7:00	105.1	105.7
3/19/15 8:00	105.1	105.7
3/19/15 9:00	105.1	105.6
3/19/15 10:00	105.1	105.5
3/19/15 11:00	105.1	105.6
3/19/15 12:00	105.2	105.6
3/19/15 13:00	105.3	105.6
3/19/15 14:00	105.4	105.6
3/19/15 15:00	105.6	105.7
3/19/15 16:00	105.6	105.8
3/19/15 17:00	105.7	105.9
3/19/15 18:00	105.8	106.2
3/19/15 19:00	105.8	106.1
3/19/15 20:00	105.8	106.2
3/19/15 21:00	105.8	106.3
3/19/15 22:00	105.9	106.3
3/19/15 23:00	105.9	106.1
3/20/15 0:00	105.9	106.3
3/20/15 1:00	106.0	106.3
3/20/15 2:00	106.0	106.4
3/20/15 3:00	106.0	106.4
3/20/15 4:00	106.0	106.3
3/20/15 5:00	106.0	106.4

Date	Rocky Reach FB TDG	Rocky Reach TR TDG
3/20/15 6:00	106.0	106.4
3/20/15 7:00	106.0	106.4
3/20/15 8:00	105.9	106.2
3/20/15 9:00	105.9	106.2
3/20/15 10:00	105.9	106.2
3/20/15 11:00	105.9	106.2
3/20/15 12:00	105.9	106.3
3/20/15 13:00	106.0	107.2
3/20/15 14:00	106.0	106.8
3/20/15 15:00	106.1	107.5
3/20/15 16:00	106.2	107.4
3/20/15 17:00	106.3	107.0
3/20/15 18:00	106.4	106.8
3/20/15 19:00	106.5	106.7
3/20/15 20:00	106.5	106.9
3/20/15 21:00	106.6	107.0
3/20/15 22:00	106.6	107.0
3/20/15 23:00	106.6	107.0
3/21/15 0:00	106.6	106.8
3/21/15 1:00	106.7	106.6
3/21/15 2:00	106.7	106.7
3/21/15 3:00	106.7	106.8
3/21/15 4:00	106.7	106.8
3/21/15 5:00	106.7	106.8
3/21/15 6:00	106.6	110.7
3/21/15 7:00	106.4	113.2
3/21/15 8:00	106.3	113.9
3/21/15 9:00	106.3	114.8
3/21/15 10:00	106.2	116.0
3/21/15 11:00	106.2	117.6
3/21/15 12:00	106.2	120.1
3/21/15 13:00	106.2	117.4
3/21/15 14:00	106.2	114.0
3/21/15 15:00	106.1	111.3
3/21/15 16:00	106.2	109.5
3/21/15 17:00	106.2	108.5
3/21/15 18:00	106.1	107.9
3/21/15 19:00	106.1	107.5
3/21/15 20:00	106.0	107.2
3/21/15 21:00	106.0	107.3

Date	Rocky Reach FB TDG	Rocky Reach TR TDG
3/21/15 22:00	106.0	107.1
3/21/15 23:00	105.9	107.0
3/22/15 0:00	105.9	107.7
3/22/15 1:00	105.8	107.4
3/22/15 2:00	105.8	107.0
3/22/15 3:00	105.8	106.7
3/22/15 4:00	105.7	106.6
3/22/15 5:00	105.7	106.5
3/22/15 6:00	105.7	106.4
3/22/15 7:00	105.7	106.4
3/22/15 8:00	105.6	106.2
3/22/15 9:00	105.6	106.2
3/22/15 10:00	105.7	106.2
3/22/15 11:00	105.8	106.2
3/22/15 12:00	105.9	106.3
3/22/15 13:00	106.2	106.5
3/22/15 14:00	106.4	106.7
3/22/15 15:00	107.0	107.0
3/22/15 16:00	107.5	107.2
3/22/15 17:00	107.6	107.6
3/22/15 18:00	107.9	107.8
3/22/15 19:00	108.0	107.7
3/22/15 20:00	107.8	109.6
3/22/15 21:00	107.8	109.2
3/22/15 22:00	107.7	108.5
3/22/15 23:00	107.3	109.7
3/23/15 0:00	107.3	111.0
3/23/15 1:00	107.1	111.3
3/23/15 2:00	107.1	112.0
3/23/15 3:00	107.0	112.5
3/23/15 4:00	106.9	111.5
3/23/15 5:00	106.8	109.7
3/23/15 6:00	106.7	108.7
3/23/15 7:00	106.8	107.9
3/23/15 8:00	106.4	107.5
3/23/15 9:00	106.5	107.2
3/23/15 10:00	106.4	107.1
3/23/15 11:00	106.4	107.0
3/23/15 12:00	106.4	106.9
3/23/15 13:00	106.4	106.9

Date	Rocky Reach FB TDG	Rocky Reach TR TDG
3/23/15 14:00	106.5	106.9
3/23/15 15:00	106.5	106.9
3/23/15 16:00	106.5	106.9
3/23/15 17:00	106.5	106.9
3/23/15 18:00	106.5	106.9
3/23/15 19:00	106.5	106.9
3/23/15 20:00	106.4	107.0
3/23/15 21:00	106.4	106.9
3/23/15 22:00	106.3	106.8
3/23/15 23:00	106.3	106.8
3/24/15 0:00	106.3	106.7
3/24/15 1:00	106.3	106.7
3/24/15 2:00	106.3	106.6
3/24/15 3:00	106.2	106.6
3/24/15 4:00	106.2	106.5
3/24/15 5:00	106.2	106.4
3/24/15 6:00	106.3	106.5
3/24/15 7:00	106.2	106.5
3/24/15 8:00	106.3	106.4
3/24/15 9:00	106.2	106.5
3/24/15 10:00	106.3	109.9
3/24/15 11:00	106.5	111.9
3/24/15 12:00	106.7	112.6
3/24/15 13:00	106.8	114.2
3/24/15 14:00	107.1	113.8
3/24/15 15:00	107.2	112.8
3/24/15 16:00	107.1	112.4
3/24/15 17:00	107.0	111.0
3/24/15 18:00	107.0	109.3
3/24/15 19:00	106.9	108.4
3/24/15 20:00	106.9	108.0
3/24/15 21:00	106.8	107.7
3/24/15 22:00	106.6	107.5
3/24/15 23:00	106.5	107.2
3/25/15 0:00	106.2	107.0
3/25/15 1:00	106.2	106.8
3/25/15 2:00	105.9	106.6
3/25/15 3:00	105.8	107.7
3/25/15 4:00	105.6	107.8
3/25/15 5:00	105.5	106.9

Date	Rocky Reach FB TDG	Rocky Reach TR TDG
3/25/15 6:00	105.2	106.5
3/25/15 7:00	105.1	107.3
3/25/15 8:00	105.2	107.2
3/25/15 9:00	104.9	106.4
3/25/15 10:00	104.8	105.9
3/25/15 11:00	104.6	105.6
3/25/15 12:00	104.7	105.5
3/25/15 13:00	104.7	105.5
3/25/15 14:00	104.8	105.5
3/25/15 15:00	104.9	105.5
3/25/15 16:00	105.1	105.6
3/25/15 17:00	105.5	105.8
3/25/15 18:00	106.0	106.0
3/25/15 19:00	106.6	106.2
3/25/15 20:00	106.3	106.5
3/25/15 21:00	107.1	106.7
3/25/15 22:00	107.5	106.9
3/25/15 23:00	107.1	107.1
3/26/15 0:00	107.5	107.3
3/26/15 1:00	107.4	107.4
3/26/15 2:00	107.2	107.1
3/26/15 3:00	107.0	107.1
3/26/15 4:00	106.7	107.2
3/26/15 5:00	106.5	107.0
3/26/15 6:00	106.3	106.7
3/26/15 7:00	106.0	106.5
3/26/15 8:00	105.8	106.3
3/26/15 9:00	105.6	106.1
3/26/15 10:00	105.6	106.0
3/26/15 11:00	105.5	105.9
3/26/15 12:00	105.6	105.9
3/26/15 13:00	105.4	105.9
3/26/15 14:00	105.7	106.0
3/26/15 15:00	105.8	106.1
3/26/15 16:00	105.9	106.1
3/26/15 17:00	105.9	106.2
3/26/15 18:00	106.0	106.3
3/26/15 19:00	106.0	106.3
3/26/15 20:00	106.1	106.5
3/26/15 21:00	106.1	106.6

Date	Rocky Reach FB TDG	Rocky Reach TR TDG
3/26/15 22:00	106.1	106.4
3/26/15 23:00	106.1	106.5
3/27/15 0:00	106.0	106.5
3/27/15 1:00	106.0	106.4
3/27/15 2:00	106.0	106.4
3/27/15 3:00	105.9	106.3
3/27/15 4:00	105.9	106.3
3/27/15 5:00	105.9	106.2
3/27/15 6:00	105.8	106.2
3/27/15 7:00	105.8	106.1
3/27/15 8:00	105.7	106.1
3/27/15 9:00	105.7	106.1
3/27/15 10:00	105.7	109.8
3/27/15 11:00	105.8	111.4
3/27/15 12:00	105.9	110.3
3/27/15 13:00	106.1	108.4
3/27/15 14:00	106.3	107.6
3/27/15 15:00	106.4	107.3
3/27/15 16:00	106.6	107.2
3/27/15 17:00	106.8	107.2
3/27/15 18:00	106.9	107.2
3/27/15 19:00	107.0	107.3
3/27/15 20:00	107.1	107.3
3/27/15 21:00	107.1	107.3
3/27/15 22:00	107.1	107.3
3/27/15 23:00	107.0	107.2
3/28/15 0:00	107.1	107.2
3/28/15 1:00	106.8	107.0
3/28/15 2:00	106.8	106.8
3/28/15 3:00	106.7	106.5
3/28/15 4:00	106.4	107.8
3/28/15 5:00	106.2	110.8
3/28/15 6:00	106.0	110.9
3/28/15 7:00	105.8	108.9
3/28/15 8:00	105.7	108.1
3/28/15 9:00	105.5	107.3
3/28/15 10:00	105.4	106.7
3/28/15 11:00	105.5	106.2
3/28/15 12:00	105.3	105.9
3/28/15 13:00	105.3	105.6

Date	Rocky Reach FB TDG	Rocky Reach TR TDG
3/28/15 14:00	105.3	105.8
3/28/15 15:00	105.3	105.7
3/28/15 16:00	105.3	107.9
3/28/15 17:00	105.3	109.2
3/28/15 18:00	105.3	110.1
3/28/15 19:00	105.3	109.2
3/28/15 20:00	105.3	107.6
3/28/15 21:00	105.3	106.8
3/28/15 22:00	105.3	106.3
3/28/15 23:00	105.3	108.9
3/29/15 0:00	105.2	110.8
3/29/15 1:00	105.1	110.2
3/29/15 2:00	105.2	108.1
3/29/15 3:00	105.1	107.1
3/29/15 4:00	105.0	106.5
3/29/15 5:00	105.0	106.2
3/29/15 6:00	105.0	106.0
3/29/15 7:00	104.8	107.2
3/29/15 8:00	104.8	109.0
3/29/15 9:00	104.7	109.8
3/29/15 10:00	104.7	110.2
3/29/15 11:00	104.8	110.3
3/29/15 12:00	104.9	110.4
3/29/15 13:00	105.0	110.8
3/29/15 14:00	105.2	111.1
3/29/15 15:00	105.3	111.3
3/29/15 16:00	105.5	112.0
3/29/15 17:00	105.5	111.8
3/29/15 18:00	105.6	111.7
3/29/15 19:00	105.6	111.6
3/29/15 20:00	105.6	111.5
3/29/15 21:00	105.5	111.5
3/29/15 22:00	105.6	112.1
3/29/15 23:00	105.8	112.7
3/30/15 0:00	105.9	113.2
3/30/15 1:00	106.1	113.5
3/30/15 2:00	106.0	113.6
3/30/15 3:00	106.0	113.6
3/30/15 4:00	105.9	113.8
3/30/15 5:00	105.8	113.9

Date	Rocky Reach FB TDG	Rocky Reach TR TDG
3/30/15 6:00	105.7	113.7
3/30/15 7:00	105.6	113.0
3/30/15 8:00	105.5	112.4
3/30/15 9:00	105.5	112.2
3/30/15 10:00	105.5	112.2
3/30/15 11:00	105.6	112.2
3/30/15 12:00	105.7	112.2
3/30/15 13:00	105.8	112.3
3/30/15 14:00	105.9	112.4
3/30/15 15:00	106.1	112.5
3/30/15 16:00	106.3	112.7
3/30/15 17:00	106.4	112.7
3/30/15 18:00	106.6	112.7
3/30/15 19:00	106.6	112.9
3/30/15 20:00	106.6	112.9
3/30/15 21:00	106.6	112.9
3/30/15 22:00	106.6	112.9
3/30/15 23:00	106.6	113.3
3/31/15 0:00	106.5	114.9
3/31/15 1:00	106.4	114.4
3/31/15 2:00	106.5	111.5
3/31/15 3:00	106.4	109.7
3/31/15 4:00	106.4	109.2
3/31/15 5:00	106.3	108.4
3/31/15 6:00	106.2	107.7
3/31/15 7:00	106.1	107.3
3/31/15 8:00	106.0	106.9
3/31/15 9:00	105.9	106.7
3/31/15 10:00	105.7	106.5
3/31/15 11:00	105.7	106.4
3/31/15 12:00	105.7	106.4
3/31/15 13:00	105.7	106.4
3/31/15 14:00	105.7	106.3
3/31/15 15:00	105.8	106.3
3/31/15 16:00	105.7	106.2
3/31/15 17:00	105.9	106.3
3/31/15 18:00	106.1	106.4
3/31/15 19:00	106.3	106.5
3/31/15 20:00	106.3	106.7
3/31/15 21:00	106.3	106.7

Date	Rocky Reach FB TDG	Rocky Reach TR TDG
3/31/15 22:00	106.3	106.7
3/31/15 23:00	106.2	106.7
9/1/15 0:00	101.7	101.5
9/1/15 1:00	101.6	101.2
9/1/15 2:00	101.5	101.1
9/1/15 3:00	101.4	101.5
9/1/15 4:00	101.4	101.5
9/1/15 5:00	101.3	101.4
9/1/15 6:00	101.3	101.3
9/1/15 7:00	101.2	101.0
9/1/15 8:00	101.2	101.1
9/1/15 9:00	101.2	101.0
9/1/15 10:00	101.2	101.1
9/1/15 11:00	101.3	101.2
9/1/15 12:00	101.3	101.2
9/1/15 13:00	101.4	101.2
9/1/15 14:00	101.5	101.4
9/1/15 15:00	101.6	101.5
9/1/15 16:00	101.6	101.5
9/1/15 17:00	101.7	101.6
9/1/15 18:00	101.7	101.6
9/1/15 19:00	101.7	101.4
9/1/15 20:00	101.7	101.4
9/1/15 21:00	101.7	101.5
9/1/15 22:00	101.7	101.3
9/1/15 23:00	101.6	101.1
9/2/15 0:00	101.6	101.2
9/2/15 1:00	101.6	101.4
9/2/15 2:00	101.5	101.5
9/2/15 3:00	101.5	101.3
9/2/15 4:00	101.4	101.5
9/2/15 5:00	101.4	101.4
9/2/15 6:00	101.3	101.1
9/2/15 7:00	101.2	101.1
9/2/15 8:00	101.2	100.8
9/2/15 9:00	101.1	100.8
9/2/15 10:00	101.1	100.8
9/2/15 11:00	101.1	100.5
9/2/15 12:00	101.1	100.6
9/2/15 13:00	101.2	100.7

Date	Rocky Reach FB TDG	Rocky Reach TR TDG
9/2/15 14:00	101.2	100.8
9/2/15 15:00	101.2	100.9
9/2/15 16:00	101.5	101.0
9/2/15 17:00	101.2	100.9
9/2/15 18:00	101.2	100.8
9/2/15 19:00	101.2	100.6
9/2/15 20:00	101.1	101.0
9/2/15 21:00	101.0	101.0
9/2/15 22:00	101.0	101.1
9/2/15 23:00	101.0	101.0
9/3/15 0:00	100.9	101.3
9/3/15 1:00	100.8	101.0
9/3/15 2:00	100.7	100.8
9/3/15 3:00	100.7	100.7
9/3/15 4:00	100.6	100.6
9/3/15 5:00	100.5	100.4
9/3/15 6:00	100.4	100.3
9/3/15 7:00	100.3	100.3
9/3/15 8:00	100.3	100.2
9/3/15 9:00	100.2	100.1
9/3/15 10:00	100.3	100.2
9/3/15 11:00	100.3	100.2
9/3/15 12:00	100.4	100.2
9/3/15 13:00	100.5	100.2
9/3/15 14:00	100.5	100.2
9/3/15 15:00	100.5	100.3
9/3/15 16:00	100.6	100.3
9/3/15 17:00	100.9	100.5
9/3/15 18:00	100.9	100.3
9/3/15 19:00	100.7	100.1
9/3/15 20:00	100.8	100.7
9/3/15 21:00	100.7	100.7
9/3/15 22:00	100.6	101.0
9/3/15 23:00	100.6	100.6
9/4/15 0:00	100.6	100.5
9/4/15 1:00	100.5	100.6
9/4/15 2:00	100.3	100.4
9/4/15 3:00	100.3	100.4
9/4/15 4:00	100.2	100.1
9/4/15 5:00	100.2	100.0

Date	Rocky Reach FB TDG	Rocky Reach TR TDG
9/4/15 6:00	100.1	99.8
9/4/15 7:00	100.2	99.5
9/4/15 8:00	100.2	99.5
9/4/15 9:00	100.3	99.5
9/4/15 10:00	100.3	99.6
9/4/15 11:00	100.5	99.7
9/4/15 12:00	100.6	99.7
9/4/15 13:00	100.4	99.9
9/4/15 14:00	100.4	99.8
9/4/15 15:00	100.4	99.9
9/4/15 16:00	100.5	100.2
9/4/15 17:00	100.5	100.3
9/4/15 18:00	100.6	100.4
9/4/15 19:00	100.6	100.4
9/4/15 20:00	100.6	100.6
9/4/15 21:00	100.6	100.7
9/4/15 22:00	100.6	100.6
9/4/15 23:00	100.6	100.4
9/5/15 0:00	100.5	100.4
9/5/15 1:00	100.5	100.4
9/5/15 2:00	100.5	100.2
9/5/15 3:00	100.5	100.1
9/5/15 4:00	100.5	100.1
9/5/15 5:00	100.4	100.2
9/5/15 6:00	100.4	99.8
9/5/15 7:00	100.4	99.8
9/5/15 8:00	100.4	99.9
9/5/15 9:00	100.4	100.0
9/5/15 10:00	100.4	99.9
9/5/15 11:00	100.6	100.1
9/5/15 12:00	100.8	100.0
9/5/15 13:00	100.8	100.0
9/5/15 14:00	101.0	100.0
9/5/15 15:00	101.1	100.1
9/5/15 16:00	101.1	100.0
9/5/15 17:00	101.0	100.0
9/5/15 18:00	100.8	99.9
9/5/15 19:00	100.6	99.9
9/5/15 20:00	100.5	99.8
9/5/15 21:00	100.5	99.8

Date	Rocky Reach FB TDG	Rocky Reach TR TDG
9/5/15 22:00	100.4	100.1
9/5/15 23:00	100.3	100.0
9/6/15 0:00	100.3	100.0
9/6/15 1:00	100.3	99.9
9/6/15 2:00	100.4	99.8
9/6/15 3:00	100.4	99.9
9/6/15 4:00	100.4	99.7
9/6/15 5:00	100.3	99.7
9/6/15 6:00	100.3	99.6
9/6/15 7:00	100.2	99.4
9/6/15 8:00	100.2	99.3
9/6/15 9:00	100.2	99.2
9/6/15 10:00	100.2	99.1
9/6/15 11:00	100.2	99.0
9/6/15 12:00	100.5	99.4
9/6/15 13:00	100.6	99.5
9/6/15 14:00	100.6	99.6
9/6/15 15:00	100.6	99.5
9/6/15 16:00	100.6	99.6
9/6/15 17:00	100.7	99.7
9/6/15 18:00	100.7	99.6
9/6/15 19:00	100.7	99.7
9/6/15 20:00	100.6	99.9
9/6/15 21:00	100.6	100.0
9/6/15 22:00	100.6	99.9
9/6/15 23:00	100.6	99.8
9/7/15 0:00	100.6	99.8
9/7/15 1:00	100.5	99.7
9/7/15 2:00	100.4	99.7
9/7/15 3:00	100.3	99.4
9/7/15 4:00	100.4	99.1
9/7/15 5:00	100.4	99.0
9/7/15 6:00	100.4	99.3
9/7/15 7:00	100.4	99.0
9/7/15 8:00	100.4	99.2
9/7/15 9:00	100.4	99.3
9/7/15 10:00	100.4	99.1
9/7/15 11:00	100.4	99.1
9/7/15 12:00	100.4	99.0
9/7/15 13:00	100.5	99.4

Date	Rocky Reach FB TDG	Rocky Reach TR TDG
9/7/15 14:00	100.5	99.4
9/7/15 15:00	100.6	99.5
9/7/15 16:00	100.5	99.6
9/7/15 17:00	101.3	99.6
9/7/15 18:00	101.4	99.4
9/7/15 19:00	101.2	99.5
9/7/15 20:00	101.0	99.8
9/7/15 21:00	100.5	99.8
9/7/15 22:00	100.5	99.5
9/7/15 23:00	100.5	99.8
9/8/15 0:00	100.6	99.8
9/8/15 1:00	100.5	99.7
9/8/15 2:00	100.4	99.5
9/8/15 3:00	100.4	99.3
9/8/15 4:00	100.4	99.2
9/8/15 5:00	100.4	99.1
9/8/15 6:00	100.5	99.3
9/8/15 7:00	100.6	99.6
9/8/15 8:00	100.6	99.4
9/8/15 9:00	100.5	99.2
9/8/15 10:00	100.6	99.2
9/8/15 11:00	100.7	99.1
9/8/15 12:00	101.0	98.9
9/8/15 13:00	101.1	99.3
9/8/15 14:00	101.1	99.6
9/8/15 15:00	101.4	99.9
9/8/15 16:00	101.5	100.5
9/8/15 17:00	101.4	100.6
9/8/15 18:00	101.4	100.5
9/8/15 19:00	101.4	100.3
9/8/15 20:00	101.3	100.4
9/8/15 21:00	101.3	100.4
9/8/15 22:00	101.4	100.3
9/8/15 23:00	101.4	100.7
9/9/15 0:00	101.3	100.8
9/9/15 1:00	101.1	100.6
9/9/15 2:00	101.2	100.6
9/9/15 3:00	101.1	100.5
9/9/15 4:00	101.0	100.3
9/9/15 5:00	100.9	100.0

Date	Rocky Reach FB TDG	Rocky Reach TR TDG
9/9/15 6:00	100.9	100.0
9/9/15 7:00	101.0	100.2
9/9/15 8:00	100.9	100.1
9/9/15 9:00	100.9	100.0
9/9/15 10:00	101.1	100.3
9/9/15 11:00	101.5	101.1
9/9/15 12:00	101.6	101.2
9/9/15 13:00	101.7	101.7
9/9/15 14:00	101.7	101.6
9/9/15 15:00	102.3	101.5
9/9/15 16:00	102.4	101.9
9/9/15 17:00	102.3	102.1
9/9/15 18:00	102.2	102.3
9/9/15 19:00	102.0	102.1
9/9/15 20:00	102.1	102.1
9/9/15 21:00	101.9	102.0
9/9/15 22:00	101.9	101.8
9/9/15 23:00	101.8	101.5
9/10/15 0:00	101.9	101.7
9/10/15 1:00	101.8	101.6
9/10/15 2:00	101.7	101.3
9/10/15 3:00	101.6	101.1
9/10/15 4:00	101.6	100.8
9/10/15 5:00	101.6	100.7
9/10/15 6:00	101.5	100.7
9/10/15 7:00	101.5	100.8
9/10/15 8:00	101.4	100.7
9/10/15 9:00	101.5	100.7
9/10/15 10:00	101.5	100.9
9/10/15 11:00	101.5	101.1
9/10/15 12:00	101.6	101.4
9/10/15 13:00	101.5	101.5
9/10/15 14:00	101.6	101.7
9/10/15 15:00	101.7	101.9
9/10/15 16:00	101.8	101.9
9/10/15 17:00	101.9	101.8
9/10/15 18:00	102.0	101.7
9/10/15 19:00	102.2	101.7
9/10/15 20:00	102.3	102.1
9/10/15 21:00	102.3	102.2

Date	Rocky Reach FB TDG	Rocky Reach TR TDG
9/10/15 22:00	102.3	102.2
9/10/15 23:00	102.2	102.0
9/11/15 0:00	102.1	102.0
9/11/15 1:00	102.1	101.8
9/11/15 2:00	102.0	101.9
9/11/15 3:00	102.0	101.8
9/11/15 4:00	101.9	101.8
9/11/15 5:00	101.9	102.4
9/11/15 6:00	101.9	102.8
9/11/15 7:00	101.8	102.5
9/11/15 8:00	101.7	102.5
9/11/15 9:00	101.8	102.2
9/11/15 10:00	101.9	101.9
9/11/15 11:00	102.1	102.0
9/11/15 12:00	102.1	102.3
9/11/15 13:00	102.5	102.5
9/11/15 14:00	102.5	102.7
9/11/15 15:00	102.8	102.8
9/11/15 16:00	103.0	102.9
9/11/15 17:00	103.1	102.9
9/11/15 18:00	103.3	102.9
9/11/15 19:00	103.4	102.8
9/11/15 20:00	103.3	102.9
9/11/15 21:00	103.4	103.4
9/11/15 22:00	103.3	103.3
9/11/15 23:00	103.2	103.0
9/12/15 0:00	103.2	103.2
9/12/15 1:00	103.2	103.3
9/12/15 2:00	103.2	103.0
9/12/15 3:00	103.1	102.8
9/12/15 4:00	103.1	103.0
9/12/15 5:00	103.1	102.9
9/12/15 6:00	103.0	102.8
9/12/15 7:00	103.0	102.7
9/12/15 8:00	103.0	102.8
9/12/15 9:00	103.1	102.7
9/12/15 10:00	103.1	102.6
9/12/15 11:00	103.3	102.9
9/12/15 12:00	103.8	103.0
9/12/15 13:00	103.7	103.4

Date	Rocky Reach FB TDG	Rocky Reach TR TDG
9/12/15 14:00	103.8	103.5
9/12/15 15:00	104.8	103.5
9/12/15 16:00	104.9	103.8
9/12/15 17:00	105.2	104.0
9/12/15 18:00	105.1	104.1
9/12/15 19:00	104.7	104.3
9/12/15 20:00	104.6	104.6
9/12/15 21:00	104.2	104.3
9/12/15 22:00	104.2	104.0
9/12/15 23:00	104.0	103.6
9/13/15 0:00	103.9	103.4
9/13/15 1:00	103.8	103.2
9/13/15 2:00	103.7	103.2
9/13/15 3:00	103.8	103.1
9/13/15 4:00	103.7	103.1
9/13/15 5:00	103.6	102.8
9/13/15 6:00	103.6	102.7
9/13/15 7:00	103.7	102.7
9/13/15 8:00	103.7	102.9
9/13/15 9:00	103.8	102.8
9/13/15 10:00	103.8	103.0
9/13/15 11:00	103.8	102.9
9/13/15 12:00	103.9	102.9
9/13/15 13:00	104.1	103.1
9/13/15 14:00	104.2	103.4
9/13/15 15:00	104.7	103.6
9/13/15 16:00	104.5	103.8
9/13/15 17:00	104.5	103.7
9/13/15 18:00	104.4	103.8
9/13/15 19:00	104.3	103.9
9/13/15 20:00	104.2	104.2
9/13/15 21:00	104.2	104.1
9/13/15 22:00	104.2	103.9
9/13/15 23:00	104.2	103.8
9/14/15 0:00	104.3	103.8
9/14/15 1:00	104.2	103.7
9/14/15 2:00	104.1	103.4
9/14/15 3:00	104.0	103.4
9/14/15 4:00	103.9	103.3
9/14/15 5:00	103.9	103.4

Date	Rocky Reach FB TDG	Rocky Reach TR TDG
9/14/15 6:00	103.8	103.6
9/14/15 7:00	103.6	103.8
9/14/15 8:00	103.4	103.3
9/14/15 9:00	103.4	103.2
9/14/15 10:00	103.4	103.3
9/14/15 11:00	103.4	103.3
9/14/15 12:00	103.5	103.4
9/14/15 13:00	103.5	103.5
9/14/15 14:00	103.5	103.6
9/14/15 15:00	103.5	103.4
9/14/15 16:00	103.5	103.3
9/14/15 17:00	103.4	103.2
9/14/15 18:00	103.4	103.5
9/14/15 19:00	103.4	103.4
9/14/15 20:00	103.4	103.4
9/14/15 21:00	103.3	103.4
9/14/15 22:00	103.3	103.2
9/14/15 23:00	103.2	103.0
9/15/15 0:00	103.1	102.7
9/15/15 1:00	103.0	102.6
9/15/15 2:00	103.0	102.5
9/15/15 3:00	102.9	102.3
9/15/15 4:00	102.8	102.0
9/15/15 5:00	102.7	101.8
9/15/15 6:00	102.7	101.8
9/15/15 7:00	102.6	102.0
9/15/15 8:00	102.6	102.0
9/15/15 9:00	102.5	102.1
9/15/15 10:00	102.6	102.4
9/15/15 11:00	102.6	102.7
9/15/15 12:00	102.7	102.6
9/15/15 13:00	102.7	102.6
9/15/15 14:00	102.7	102.7
9/15/15 15:00	102.8	102.9
9/15/15 16:00	102.8	102.8
9/15/15 17:00	102.8	102.7
9/15/15 18:00	102.7	102.6
9/15/15 19:00	102.7	102.6
9/15/15 20:00	102.6	102.7
9/15/15 21:00	102.6	102.6

Date	Rocky Reach FB TDG	Rocky Reach TR TDG
9/15/15 22:00	102.5	102.5
9/15/15 23:00	102.5	102.3
9/16/15 0:00	102.4	102.2
9/16/15 1:00	102.4	102.1
9/16/15 2:00	102.3	Bad Input
9/16/15 3:00	102.2	Bad Input
9/16/15 4:00	102.1	Bad Input
9/16/15 5:00	102.1	Bad Input
9/16/15 6:00	102.0	Bad Input
9/16/15 7:00	101.9	Bad Input
9/16/15 8:00	101.8	Bad Input
9/16/15 9:00	101.8	Bad Input
9/16/15 10:00	101.7	Bad Input
9/16/15 11:00	101.7	Bad Input
9/16/15 12:00	101.7	Bad Input
9/16/15 13:00	101.8	Bad Input
9/16/15 14:00	101.8	Bad Input
9/16/15 15:00	101.8	Bad Input
9/16/15 16:00	101.8	Bad Input
9/16/15 17:00	101.8	Bad Input
9/16/15 18:00	101.8	Bad Input
9/16/15 19:00	101.8	Bad Input
9/16/15 20:00	101.8	Bad Input
9/16/15 21:00	101.7	Bad Input
9/16/15 22:00	101.7	Bad Input
9/16/15 23:00	101.7	Bad Input
9/17/15 0:00	101.7	Bad Input
9/17/15 1:00	101.7	Bad Input
9/17/15 2:00	101.7	Bad Input
9/17/15 3:00	101.6	Bad Input
9/17/15 4:00	101.6	Bad Input
9/17/15 5:00	101.5	Bad Input
9/17/15 6:00	101.5	Bad Input
9/17/15 7:00	101.5	Bad Input
9/17/15 8:00	101.5	Bad Input
9/17/15 9:00	101.5	Bad Input
9/17/15 10:00	101.4	Bad Input
9/17/15 11:00	101.4	Bad Input
9/17/15 12:00	101.4	Bad Input
9/17/15 13:00	101.4	Bad Input

Date	Rocky Reach FB TDG	Rocky Reach TR TDG
9/17/15 14:00	101.4	Bad Input
9/17/15 15:00	101.4	Bad Input
9/17/15 16:00	101.4	Bad Input
9/17/15 17:00	101.4	Bad Input
9/17/15 18:00	101.4	Bad Input
9/17/15 19:00	101.3	Bad Input
9/17/15 20:00	101.3	Bad Input
9/17/15 21:00	101.2	Bad Input
9/17/15 22:00	101.2	Bad Input
9/17/15 23:00	101.1	Bad Input
9/18/15 0:00	101.1	Bad Input
9/18/15 1:00	101.1	Bad Input
9/18/15 2:00	101.0	Bad Input
9/18/15 3:00	101.0	Bad Input
9/18/15 4:00	100.9	Bad Input
9/18/15 5:00	100.9	Bad Input
9/18/15 6:00	100.8	Bad Input
9/18/15 7:00	100.8	Bad Input
9/18/15 8:00	100.8	Bad Input
9/18/15 9:00	100.8	Bad Input
9/18/15 10:00	100.8	Bad Input
9/18/15 11:00	100.8	Bad Input
9/18/15 12:00	100.9	Bad Input
9/18/15 13:00	100.9	Bad Input
9/18/15 14:00	101.0	Bad Input
9/18/15 15:00	101.0	Bad Input
9/18/15 16:00	101.0	Bad Input
9/18/15 17:00	101.1	Bad Input
9/18/15 18:00	101.1	103.0
9/18/15 19:00	101.0	102.4
9/18/15 20:00	101.0	102.0
9/18/15 21:00	100.9	101.3
9/18/15 22:00	100.9	100.9
9/18/15 23:00	100.9	100.7
9/19/15 0:00	100.9	100.6
9/19/15 1:00	100.9	100.4
9/19/15 2:00	100.9	100.3
9/19/15 3:00	100.9	100.1
9/19/15 4:00	100.9	100.0
9/19/15 5:00	100.8	99.8

Date	Rocky Reach FB TDG	Rocky Reach TR TDG
9/19/15 6:00	100.8	99.7
9/19/15 7:00	100.8	100.0
9/19/15 8:00	100.8	100.0
9/19/15 9:00	100.8	99.9
9/19/15 10:00	100.8	100.0
9/19/15 11:00	100.9	100.2
9/19/15 12:00	100.9	100.2
9/19/15 13:00	101.0	100.4
9/19/15 14:00	101.1	100.6
9/19/15 15:00	101.2	100.6
9/19/15 16:00	101.2	100.6
9/19/15 17:00	101.1	100.5
9/19/15 18:00	101.1	100.6
9/19/15 19:00	101.1	100.6
9/19/15 20:00	101.1	100.7
9/19/15 21:00	101.0	100.7
9/19/15 22:00	101.0	100.6
9/19/15 23:00	101.0	100.4
9/20/15 0:00	101.0	100.4
9/20/15 1:00	101.0	100.3
9/20/15 2:00	101.0	100.1
9/20/15 3:00	101.0	100.0
9/20/15 4:00	101.0	99.9
9/20/15 5:00	101.0	99.8
9/20/15 6:00	101.0	99.7
9/20/15 7:00	101.0	99.9
9/20/15 8:00	101.0	100.3
9/20/15 9:00	101.1	100.7
9/20/15 10:00	101.2	100.2
9/20/15 11:00	101.3	100.4
9/20/15 12:00	101.4	101.2
9/20/15 13:00	101.5	101.6
9/20/15 14:00	101.5	101.3
9/20/15 15:00	101.5	101.1
9/20/15 16:00	101.6	101.3
9/20/15 17:00	101.7	101.4
9/20/15 18:00	101.7	101.5
9/20/15 19:00	101.7	101.5
9/20/15 20:00	101.6	101.6
9/20/15 21:00	101.6	101.3

Date	Rocky Reach FB TDG	Rocky Reach TR TDG
9/20/15 22:00	101.5	101.0
9/20/15 23:00	101.4	100.8
9/21/15 0:00	101.4	100.8
9/21/15 1:00	101.3	100.6
9/21/15 2:00	101.2	100.6
9/21/15 3:00	101.1	100.3
9/21/15 4:00	101.1	100.2
9/21/15 5:00	101.0	100.0
9/21/15 6:00	100.9	99.8
9/21/15 7:00	100.8	100.4
9/21/15 8:00	100.8	100.5
9/21/15 9:00	100.7	100.7
9/21/15 10:00	100.7	100.9
9/21/15 11:00	100.8	100.9
9/21/15 12:00	100.9	100.9
9/21/15 13:00	100.9	100.8
9/21/15 14:00	101.0	101.1
9/21/15 15:00	101.1	101.3
9/21/15 16:00	101.1	101.4
9/21/15 17:00	101.2	101.5
9/21/15 18:00	101.2	101.4
9/21/15 19:00	101.2	101.4
9/21/15 20:00	101.2	101.4
9/21/15 21:00	101.2	101.4
9/21/15 22:00	101.2	101.2
9/21/15 23:00	101.2	100.9
9/22/15 0:00	101.2	100.9
9/22/15 1:00	101.2	100.6
9/22/15 2:00	101.2	100.4
9/22/15 3:00	101.1	100.7
9/22/15 4:00	101.1	100.7
9/22/15 5:00	101.1	100.7
9/22/15 6:00	101.1	101.2
9/22/15 7:00	101.0	101.4
9/22/15 8:00	101.0	101.2
9/22/15 9:00	100.9	101.1
9/22/15 10:00	101.0	100.9
9/22/15 11:00	101.0	100.9
9/22/15 12:00	101.1	101.2
9/22/15 13:00	101.2	101.4

Date	Rocky Reach FB TDG	Rocky Reach TR TDG
9/22/15 14:00	101.3	101.5
9/22/15 15:00	101.3	101.6
9/22/15 16:00	101.4	101.6
9/22/15 17:00	101.4	101.7
9/22/15 18:00	101.4	101.8
9/22/15 19:00	101.4	101.6
9/22/15 20:00	101.4	101.7
9/22/15 21:00	101.4	101.6
9/22/15 22:00	101.4	101.4
9/22/15 23:00	101.4	101.0
9/23/15 0:00	101.3	100.9
9/23/15 1:00	101.2	100.7
9/23/15 2:00	101.1	100.5
9/23/15 3:00	101.1	100.3
9/23/15 4:00	101.0	100.0
9/23/15 5:00	100.9	99.8
9/23/15 6:00	100.8	100.1
9/23/15 7:00	100.7	100.8
9/23/15 8:00	100.7	100.6
9/23/15 9:00	100.6	100.5
9/23/15 10:00	100.6	100.4
9/23/15 11:00	100.6	100.6
9/23/15 12:00	100.7	100.6
9/23/15 13:00	100.7	100.7
9/23/15 14:00	100.8	100.9
9/23/15 15:00	100.8	101.0
9/23/15 16:00	100.9	101.2
9/23/15 17:00	100.9	101.1
9/23/15 18:00	101.0	101.1
9/23/15 19:00	101.0	101.2
9/23/15 20:00	101.0	101.2
9/23/15 21:00	101.0	101.1
9/23/15 22:00	101.0	101.0
9/23/15 23:00	100.9	100.9
9/24/15 0:00	100.9	100.9
9/24/15 1:00	100.9	100.8
9/24/15 2:00	100.8	100.7
9/24/15 3:00	100.8	100.6
9/24/15 4:00	100.7	100.5
9/24/15 5:00	100.7	100.4

Date	Rocky Reach FB TDG	Rocky Reach TR TDG
9/24/15 6:00	100.6	100.4
9/24/15 7:00	100.6	100.5
9/24/15 8:00	100.5	100.5
9/24/15 9:00	100.5	100.7
9/24/15 10:00	100.4	100.7
9/24/15 11:00	100.4	100.7
9/24/15 12:00	100.5	100.6
9/24/15 13:00	100.6	100.7
9/24/15 14:00	100.8	100.8
9/24/15 15:00	100.9	101.0
9/24/15 16:00	101.0	101.1
9/24/15 17:00	101.1	101.2
9/24/15 18:00	101.1	101.2
9/24/15 19:00	101.2	101.3
9/24/15 20:00	101.2	101.3
9/24/15 21:00	101.2	101.2
9/24/15 22:00	101.2	101.1
9/24/15 23:00	101.1	101.0
9/25/15 0:00	101.1	100.9
9/25/15 1:00	101.1	100.8
9/25/15 2:00	101.1	100.7
9/25/15 3:00	101.0	100.5
9/25/15 4:00	101.0	100.5
9/25/15 5:00	100.9	100.4
9/25/15 6:00	100.9	100.4
9/25/15 7:00	100.9	100.6
9/25/15 8:00	100.8	100.8
9/25/15 9:00	100.8	100.7
9/25/15 10:00	100.8	100.6
9/25/15 11:00	100.8	100.6
9/25/15 12:00	100.8	100.6
9/25/15 13:00	100.9	100.7
9/25/15 14:00	101.0	100.9
9/25/15 15:00	101.1	101.1
9/25/15 16:00	101.1	101.3
9/25/15 17:00	101.2	101.5
9/25/15 18:00	101.2	101.4
9/25/15 19:00	101.2	101.2
9/25/15 20:00	101.1	101.3
9/25/15 21:00	101.1	101.2

Date	Rocky Reach FB TDG	Rocky Reach TR TDG
9/25/15 22:00	101.1	101.2
9/25/15 23:00	101.1	101.1
9/26/15 0:00	101.1	101.0
9/26/15 1:00	101.1	100.8
9/26/15 2:00	101.0	100.6
9/26/15 3:00	101.0	100.4
9/26/15 4:00	100.9	100.2
9/26/15 5:00	100.8	100.1
9/26/15 6:00	100.7	99.9
9/26/15 7:00	100.7	100.1
9/26/15 8:00	100.6	100.0
9/26/15 9:00	100.5	100.0
9/26/15 10:00	100.5	100.0
9/26/15 11:00	100.5	100.0
9/26/15 12:00	100.5	99.9
9/26/15 13:00	100.5	99.8
9/26/15 14:00	100.5	99.9
9/26/15 15:00	100.6	100.2
9/26/15 16:00	100.6	100.6
9/26/15 17:00	100.7	100.5
9/26/15 18:00	100.7	100.2
9/26/15 19:00	100.5	100.1
9/26/15 20:00	100.5	100.0
9/26/15 21:00	100.4	99.9
9/26/15 22:00	100.4	99.9
9/26/15 23:00	100.3	100.1
9/27/15 0:00	100.3	100.0
9/27/15 1:00	100.3	99.7
9/27/15 2:00	100.2	99.6
9/27/15 3:00	100.2	100.0
9/27/15 4:00	100.2	100.0
9/27/15 5:00	100.1	99.8
9/27/15 6:00	100.1	99.7
9/27/15 7:00	100.0	99.7
9/27/15 8:00	100.0	99.9
9/27/15 9:00	100.0	100.2
9/27/15 10:00	99.9	100.1
9/27/15 11:00	99.9	99.9
9/27/15 12:00	100.0	99.8
9/27/15 13:00	100.0	99.9

Date	Rocky Reach FB TDG	Rocky Reach TR TDG
9/27/15 14:00	100.1	100.3
9/27/15 15:00	100.1	100.6
9/27/15 16:00	100.2	100.5
9/27/15 17:00	100.2	100.3
9/27/15 18:00	100.2	100.3
9/27/15 19:00	100.2	100.3
9/27/15 20:00	100.1	100.3
9/27/15 21:00	100.1	100.3
9/27/15 22:00	100.1	100.2
9/27/15 23:00	100.1	100.2
9/28/15 0:00	100.0	100.1
9/28/15 1:00	100.0	100.0
9/28/15 2:00	100.0	100.0
9/28/15 3:00	99.9	99.9
9/28/15 4:00	99.9	99.8
9/28/15 5:00	99.9	99.7
9/28/15 6:00	99.8	99.6
9/28/15 7:00	99.8	99.7
9/28/15 8:00	99.7	99.9
9/28/15 9:00	99.7	99.8
9/28/15 10:00	99.6	99.8
9/28/15 11:00	99.7	99.9
9/28/15 12:00	99.7	99.9
9/28/15 13:00	99.8	100.0
9/28/15 14:00	99.9	100.1
9/28/15 15:00	100.0	100.3
9/28/15 16:00	100.1	100.4
9/28/15 17:00	100.2	100.6
9/28/15 18:00	100.2	100.7
9/28/15 19:00	100.3	100.7
9/28/15 20:00	100.4	100.8
9/28/15 21:00	100.4	100.6
9/28/15 22:00	100.4	100.4
9/28/15 23:00	100.3	100.2
9/29/15 0:00	100.3	100.0
9/29/15 1:00	100.3	99.9
9/29/15 2:00	100.3	99.8
9/29/15 3:00	100.3	99.7
9/29/15 4:00	100.2	99.6
9/29/15 5:00	100.2	99.6

Date	Rocky Reach FB TDG	Rocky Reach TR TDG
9/29/15 6:00	100.2	99.6
9/29/15 7:00	100.1	100.4
9/29/15 8:00	100.1	100.2
9/29/15 9:00	100.0	100.0
9/29/15 10:00	100.0	100.1
9/29/15 11:00	100.0	100.2
9/29/15 12:00	100.1	100.3
9/29/15 13:00	100.3	100.4
9/29/15 14:00	100.4	100.6
9/29/15 15:00	100.5	100.8
9/29/15 16:00	100.6	100.8
9/29/15 17:00	100.7	100.9
9/29/15 18:00	100.7	100.8
9/29/15 19:00	100.7	100.8
9/29/15 20:00	100.7	100.7
9/29/15 21:00	100.7	100.6
9/29/15 22:00	100.6	100.4
9/29/15 23:00	100.6	100.3
9/30/15 0:00	100.6	100.2
9/30/15 1:00	100.5	100.1
9/30/15 2:00	100.4	99.9
9/30/15 3:00	100.4	99.8
9/30/15 4:00	100.3	99.7
9/30/15 5:00	100.3	99.7
9/30/15 6:00	100.2	99.7
9/30/15 7:00	100.2	100.1
9/30/15 8:00	100.1	100.3
9/30/15 9:00	100.1	100.2
9/30/15 10:00	100.1	100.1
9/30/15 11:00	100.1	100.2
9/30/15 12:00	100.2	100.3
9/30/15 13:00	100.3	100.4
9/30/15 14:00	100.4	100.6
9/30/15 15:00	100.5	100.8
9/30/15 16:00	100.6	101.0
9/30/15 17:00	100.6	101.0
9/30/15 18:00	100.7	100.9
9/30/15 19:00	100.7	101.0
9/30/15 20:00	100.7	101.0
9/30/15 21:00	100.7	100.9

Date	Rocky Reach FB TDG	Rocky Reach TR TDG
9/30/15 22:00	100.7	100.7
9/30/15 23:00	100.7	100.6
10/1/15 0:00	100.7	100.5
10/1/15 1:00	100.6	100.4
10/1/15 2:00	100.6	100.5
10/1/15 3:00	100.5	100.6
10/1/15 4:00	100.5	100.4
10/1/15 5:00	100.5	100.2
10/1/15 6:00	100.4	100.1
10/1/15 7:00	100.3	100.0
10/1/15 8:00	100.3	99.9
10/1/15 9:00	100.2	99.8
10/1/15 10:00	100.2	99.7
10/1/15 11:00	100.2	99.7
10/1/15 12:00	100.3	99.7
10/1/15 13:00	100.3	99.7
10/1/15 14:00	100.4	99.8
10/1/15 15:00	100.5	99.9
10/1/15 16:00	100.5	100.0
10/1/15 17:00	100.5	100.4
10/1/15 18:00	100.5	100.8
10/1/15 19:00	100.6	100.9
10/1/15 20:00	100.6	100.9
10/1/15 21:00	100.6	100.7
10/1/15 22:00	100.5	100.6
10/1/15 23:00	100.5	100.3
10/2/15 0:00	100.4	100.1
10/2/15 1:00	100.4	99.9
10/2/15 2:00	100.3	99.9
10/2/15 3:00	100.3	100.0
10/2/15 4:00	100.2	99.9
10/2/15 5:00	100.2	99.7
10/2/15 6:00	100.1	99.8
10/2/15 7:00	100.1	100.7
10/2/15 8:00	100.1	100.6
10/2/15 9:00	100.1	100.1
10/2/15 10:00	100.1	99.9
10/2/15 11:00	100.1	99.8
10/2/15 12:00	100.2	100.0
10/2/15 13:00	100.3	100.1

Date	Rocky Reach FB TDG	Rocky Reach TR TDG
10/2/15 14:00	100.3	101.3
10/2/15 15:00	100.4	100.3
10/2/15 16:00	100.5	100.3
10/2/15 17:00	100.6	100.4
10/2/15 18:00	100.6	100.3
10/2/15 19:00	100.6	100.4
10/2/15 20:00	100.6	101.2
10/2/15 21:00	100.6	101.8
10/2/15 22:00	100.6	102.4
10/2/15 23:00	100.6	102.1
10/3/15 0:00	100.5	102.1
10/3/15 1:00	100.5	101.6
10/3/15 2:00	100.4	101.9
10/3/15 3:00	100.4	101.2
10/3/15 4:00	100.3	101.7
10/3/15 5:00	100.3	101.5
10/3/15 6:00	100.2	101.1
10/3/15 7:00	100.2	101.7
10/3/15 8:00	100.1	100.8
10/3/15 9:00	100.0	100.7
10/3/15 10:00	100.0	100.8
10/3/15 11:00	100.0	100.7
10/3/15 12:00	100.0	100.5
10/3/15 13:00	100.0	100.6
10/3/15 14:00	100.1	100.2
10/3/15 15:00	100.1	100.4
10/3/15 16:00	100.1	100.7
10/3/15 17:00	100.1	100.6
10/3/15 18:00	100.1	100.6
10/3/15 19:00	100.1	100.7
10/3/15 20:00	100.1	101.2
10/3/15 21:00	100.1	102.2
10/3/15 22:00	100.1	102.1
10/3/15 23:00	100.1	102.0
10/4/15 0:00	100.1	102.4
10/4/15 1:00	100.0	101.8
10/4/15 2:00	100.0	102.8
10/4/15 3:00	100.0	102.0
10/4/15 4:00	100.0	102.0
10/4/15 5:00	100.0	101.7

Date	Rocky Reach FB TDG	Rocky Reach TR TDG
10/4/15 6:00	100.0	101.7
10/4/15 7:00	100.0	101.5
10/4/15 8:00	100.0	100.5
10/4/15 9:00	99.9	100.5
10/4/15 10:00	99.9	100.4
10/4/15 11:00	100.0	100.5
10/4/15 12:00	100.1	100.7
10/4/15 13:00	100.2	100.2
10/4/15 14:00	100.3	100.5
10/4/15 15:00	100.3	100.6
10/4/15 16:00	100.4	100.8
10/4/15 17:00	100.5	100.8
10/4/15 18:00	100.5	100.8
10/4/15 19:00	100.5	100.9
10/4/15 20:00	100.4	102.6
10/4/15 21:00	100.4	102.6
10/4/15 22:00	100.4	102.2
10/4/15 23:00	100.4	102.4
10/5/15 0:00	100.4	102.5
10/5/15 1:00	100.3	101.9
10/5/15 2:00	100.3	103.1
10/5/15 3:00	100.3	101.7
10/5/15 4:00	100.2	101.7
10/5/15 5:00	100.2	101.7
10/5/15 6:00	100.2	101.6
10/5/15 7:00	100.1	102.1
10/5/15 8:00	100.1	101.3
10/5/15 9:00	100.1	101.2
10/5/15 10:00	100.1	101.3
10/5/15 11:00	100.1	101.2
10/5/15 12:00	100.1	101.1
10/5/15 13:00	100.2	100.9
10/5/15 14:00	100.3	100.4
10/5/15 15:00	100.4	100.3
10/5/15 16:00	100.4	101.2
10/5/15 17:00	100.4	101.2
10/5/15 18:00	100.4	101.2
10/5/15 19:00	100.4	101.1
10/5/15 20:00	100.4	101.3
10/5/15 21:00	100.4	102.3

Date	Rocky Reach FB TDG	Rocky Reach TR TDG
10/5/15 22:00	100.3	102.3
10/5/15 23:00	100.3	102.4
10/6/15 0:00	100.2	102.1
10/6/15 1:00	100.2	102.1
10/6/15 2:00	100.1	101.5
10/6/15 3:00	100.1	101.3
10/6/15 4:00	100.0	101.6
10/6/15 5:00	100.0	101.4
10/6/15 6:00	100.0	101.5
10/6/15 7:00	99.9	102.0
10/6/15 8:00	99.9	101.2
10/6/15 9:00	99.8	100.8
10/6/15 10:00	99.8	Bad Input
10/6/15 11:00	99.8	Bad Input
10/6/15 12:00	99.9	101.2
10/6/15 13:00	99.9	101.2
10/6/15 14:00	99.9	101.2
10/6/15 15:00	100.0	101.2
10/6/15 16:00	100.0	101.5
10/6/15 17:00	100.0	101.4
10/6/15 18:00	100.0	101.5
10/6/15 19:00	100.0	102.2
10/6/15 20:00	99.9	102.5
10/6/15 21:00	99.9	102.2
10/6/15 22:00	99.9	101.9
10/6/15 23:00	99.9	102.7
10/7/15 0:00	99.9	102.0
10/7/15 1:00	99.8	102.4
10/7/15 2:00	99.8	102.1
10/7/15 3:00	99.7	101.6
10/7/15 4:00	99.7	101.5
10/7/15 5:00	99.6	101.2
10/7/15 6:00	99.6	101.2
10/7/15 7:00	99.5	101.3
10/7/15 8:00	99.5	100.7
10/7/15 9:00	99.4	100.4
10/7/15 10:00	99.3	100.3
10/7/15 11:00	99.3	99.6
10/7/15 12:00	99.2	99.5
10/7/15 13:00	99.2	99.5

Date	Rocky Reach FB TDG	Rocky Reach TR TDG
10/7/15 14:00	99.2	99.9
10/7/15 15:00	99.3	99.9
10/7/15 16:00	99.2	99.9
10/7/15 17:00	99.2	100.0
10/7/15 18:00	99.2	99.8
10/7/15 19:00	99.1	100.3
10/7/15 20:00	99.1	100.1
10/7/15 21:00	99.0	100.2
10/7/15 22:00	99.0	100.2
10/7/15 23:00	99.0	100.2
10/8/15 0:00	99.0	100.2
10/8/15 1:00	98.9	100.7
10/8/15 2:00	98.9	100.9
10/8/15 3:00	98.8	100.8
10/8/15 4:00	98.8	100.4
10/8/15 5:00	98.8	100.2
10/8/15 6:00	98.8	100.1
10/8/15 7:00	98.8	100.3
10/8/15 8:00	98.8	100.0
10/8/15 9:00	98.8	100.1
10/8/15 10:00	98.8	100.1
10/8/15 11:00	98.8	100.0
10/8/15 12:00	98.8	99.9
10/8/15 13:00	98.8	99.9
10/8/15 14:00	98.9	100.0
10/8/15 15:00	98.9	100.1
10/8/15 16:00	99.0	100.2
10/8/15 17:00	99.1	100.5
10/8/15 18:00	99.1	100.5
10/8/15 19:00	99.1	101.4
10/8/15 20:00	99.2	101.1
10/8/15 21:00	99.2	101.5
10/8/15 22:00	99.2	101.2
10/8/15 23:00	99.3	101.4
10/9/15 0:00	99.3	101.1
10/9/15 1:00	99.3	101.3
10/9/15 2:00	99.3	101.2
10/9/15 3:00	99.3	101.1
10/9/15 4:00	99.4	100.9
10/9/15 5:00	99.4	100.8

Date	Rocky Reach FB TDG	Rocky Reach TR TDG
10/9/15 6:00	99.4	100.7
10/9/15 7:00	99.5	101.2
10/9/15 8:00	99.5	100.8
10/9/15 9:00	99.6	101.0
10/9/15 10:00	99.6	101.1
10/9/15 11:00	99.7	100.9
10/9/15 12:00	99.8	99.9
10/9/15 13:00	99.8	99.8
10/9/15 14:00	99.9	100.4
10/9/15 15:00	100.0	100.8
10/9/15 16:00	100.0	101.2
10/9/15 17:00	100.0	100.2
10/9/15 18:00	100.0	100.9
10/9/15 19:00	100.0	101.7
10/9/15 20:00	99.9	102.0
10/9/15 21:00	100.0	101.8
10/9/15 22:00	100.0	101.8
10/9/15 23:00	100.0	101.4
10/10/15 0:00	100.0	101.5
10/10/15 1:00	100.0	101.8
10/10/15 2:00	100.1	102.0
10/10/15 3:00	100.1	101.1
10/10/15 4:00	100.1	101.5
10/10/15 5:00	100.1	101.1
10/10/15 6:00	100.2	101.2
10/10/15 7:00	100.2	101.2
10/10/15 8:00	100.3	100.6
10/10/15 9:00	100.3	100.8
10/10/15 10:00	100.4	100.9
10/10/15 11:00	100.6	101.0
10/10/15 12:00	100.7	100.9
10/10/15 13:00	100.9	101.3
10/10/15 14:00	101.0	101.3
10/10/15 15:00	101.0	101.2
10/10/15 16:00	101.2	101.3
10/10/15 17:00	101.1	101.5
10/10/15 18:00	101.0	101.3
10/10/15 19:00	100.9	102.4
10/10/15 20:00	100.9	101.9
10/10/15 21:00	100.7	101.6

Date	Rocky Reach FB TDG	Rocky Reach TR TDG
10/10/15 22:00	100.6	101.7
10/10/15 23:00	100.5	101.7
10/11/15 0:00	100.2	101.8
10/11/15 1:00	100.1	100.4
10/11/15 2:00	100.0	100.8
10/11/15 3:00	99.7	100.5
10/11/15 4:00	99.6	101.8
10/11/15 5:00	99.4	101.4
10/11/15 6:00	99.2	101.2
10/11/15 7:00	99.1	100.3
10/11/15 8:00	99.0	98.9
10/11/15 9:00	98.9	98.7
10/11/15 10:00	98.9	98.9
10/11/15 11:00	98.9	101.8
10/11/15 12:00	98.9	102.0
10/11/15 13:00	99.0	99.9
10/11/15 14:00	99.1	99.2
10/11/15 15:00	99.1	99.0
10/11/15 16:00	99.1	98.9
10/11/15 17:00	99.1	99.1
10/11/15 18:00	99.1	99.9
10/11/15 19:00	99.2	99.9
10/11/15 20:00	99.2	99.8
10/11/15 21:00	99.3	100.6
10/11/15 22:00	99.3	101.0
10/11/15 23:00	99.4	100.9
10/12/15 0:00	99.3	101.1
10/12/15 1:00	99.3	100.7
10/12/15 2:00	99.3	101.1
10/12/15 3:00	99.3	101.0
10/12/15 4:00	99.3	100.6
10/12/15 5:00	99.3	100.8
10/12/15 6:00	99.3	100.5
10/12/15 7:00	99.3	101.6
10/12/15 8:00	99.3	100.8
10/12/15 9:00	99.3	100.5
10/12/15 10:00	99.3	100.6
10/12/15 11:00	99.4	100.7
10/12/15 12:00	99.4	100.7
10/12/15 13:00	99.5	99.9

Date	Rocky Reach FB TDG	Rocky Reach TR TDG
10/12/15 14:00	99.5	99.7
10/12/15 15:00	99.6	99.7
10/12/15 16:00	99.6	99.9
10/12/15 17:00	99.6	100.0
10/12/15 18:00	99.6	100.4
10/12/15 19:00	99.6	101.2
10/12/15 20:00	99.6	101.4
10/12/15 21:00	99.6	101.6
10/12/15 22:00	99.5	101.6
10/12/15 23:00	99.5	101.4
10/13/15 0:00	99.5	101.3
10/13/15 1:00	99.5	101.3
10/13/15 2:00	99.5	101.8
10/13/15 3:00	99.5	101.3
10/13/15 4:00	99.5	101.0
10/13/15 5:00	99.5	101.5
10/13/15 6:00	99.4	101.6
10/13/15 7:00	99.4	101.4
10/13/15 8:00	99.3	100.1
10/13/15 9:00	99.3	100.6
10/13/15 10:00	99.3	100.5
10/13/15 11:00	99.3	100.9
10/13/15 12:00	99.4	100.0
10/13/15 13:00	99.4	99.9
10/13/15 14:00	99.4	99.8
10/13/15 15:00	99.5	99.8
10/13/15 16:00	99.5	99.8
10/13/15 17:00	99.5	99.9
10/13/15 18:00	99.6	100.1
10/13/15 19:00	99.6	100.3
10/13/15 20:00	99.5	100.2
10/13/15 21:00	99.5	101.4
10/13/15 22:00	99.5	101.4
10/13/15 23:00	99.5	101.4
10/14/15 0:00	99.4	101.5
10/14/15 1:00	99.4	101.3
10/14/15 2:00	99.4	102.0
10/14/15 3:00	99.4	101.7
10/14/15 4:00	99.3	101.7
10/14/15 5:00	99.3	101.3

Date	Rocky Reach FB TDG	Rocky Reach TR TDG
10/14/15 6:00	99.2	101.4
10/14/15 7:00	99.1	101.2
10/14/15 8:00	99.1	100.4
10/14/15 9:00	99.0	100.3
10/14/15 10:00	99.0	100.3
10/14/15 11:00	99.0	100.0
10/14/15 12:00	99.1	99.6
10/14/15 13:00	99.1	99.6
10/14/15 14:00	99.2	99.7
10/14/15 15:00	99.3	99.7
10/14/15 16:00	99.4	100.0
10/14/15 17:00	99.5	100.0
10/14/15 18:00	99.5	100.0
10/14/15 19:00	99.5	100.0
10/14/15 20:00	99.5	99.9
10/14/15 21:00	99.4	101.4
10/14/15 22:00	99.4	101.4
10/14/15 23:00	99.3	101.2
10/15/15 0:00	99.2	101.4
10/15/15 1:00	99.2	101.6
10/15/15 2:00	99.1	101.4
10/15/15 3:00	99.1	101.6
10/15/15 4:00	99.0	100.8
10/15/15 5:00	99.0	100.6
10/15/15 6:00	98.9	101.1
10/15/15 7:00	98.9	100.9
10/15/15 8:00	98.8	100.4
10/15/15 9:00	98.7	100.2
10/15/15 10:00	98.7	100.0
10/15/15 11:00	98.7	100.4
10/15/15 12:00	98.7	100.1
10/15/15 13:00	98.8	99.1
10/15/15 14:00	98.9	99.1
10/15/15 15:00	99.0	99.3
10/15/15 16:00	99.1	99.4
10/15/15 17:00	99.1	99.7
10/15/15 18:00	99.1	99.7
10/15/15 19:00	99.2	99.6
10/15/15 20:00	99.2	101.9
10/15/15 21:00	99.2	101.0

Date	Rocky Reach FB TDG	Rocky Reach TR TDG
10/15/15 22:00	99.1	101.4
10/15/15 23:00	99.1	101.7
10/16/15 0:00	99.1	100.8
10/16/15 1:00	99.1	101.3
10/16/15 2:00	99.1	102.4
10/16/15 3:00	99.1	100.9
10/16/15 4:00	99.1	100.7
10/16/15 5:00	99.0	100.6
10/16/15 6:00	99.0	100.6
10/16/15 7:00	99.0	101.3
10/16/15 8:00	99.0	100.4
10/16/15 9:00	99.0	100.2
10/16/15 10:00	99.0	100.4
10/16/15 11:00	99.0	100.6
10/16/15 12:00	99.1	100.3
10/16/15 13:00	99.2	99.7
10/16/15 14:00	99.3	99.9
10/16/15 15:00	99.4	100.0
10/16/15 16:00	99.5	100.1
10/16/15 17:00	99.6	100.2
10/16/15 18:00	99.7	100.3
10/16/15 19:00	99.7	100.3
10/16/15 20:00	99.8	101.0
10/16/15 21:00	99.8	101.4
10/16/15 22:00	99.8	102.3
10/16/15 23:00	99.8	102.2
10/17/15 0:00	99.9	102.3
10/17/15 1:00	99.9	102.4
10/17/15 2:00	99.9	102.1
10/17/15 3:00	99.9	101.9
10/17/15 4:00	99.9	101.7
10/17/15 5:00	99.9	102.0
10/17/15 6:00	99.9	101.8
10/17/15 7:00	99.9	101.7
10/17/15 8:00	99.9	101.1
10/17/15 9:00	99.9	101.0
10/17/15 10:00	100.0	101.0
10/17/15 11:00	100.0	101.3
10/17/15 12:00	100.1	100.5
10/17/15 13:00	100.2	100.4

Date	Rocky Reach FB TDG	Rocky Reach TR TDG
10/17/15 14:00	100.3	100.4
10/17/15 15:00	100.3	100.5
10/17/15 16:00	100.3	101.1
10/17/15 17:00	100.4	101.0
10/17/15 18:00	100.4	100.9
10/17/15 19:00	100.4	102.2
10/17/15 20:00	100.4	101.9
10/17/15 21:00	100.4	101.8
10/17/15 22:00	100.4	101.1
10/17/15 23:00	100.4	101.1
10/18/15 0:00	100.3	101.3
10/18/15 1:00	100.3	102.6
10/18/15 2:00	100.3	102.2
10/18/15 3:00	100.2	101.8
10/18/15 4:00	100.2	101.5
10/18/15 5:00	100.1	101.3
10/18/15 6:00	100.1	101.5
10/18/15 7:00	100.0	101.5
10/18/15 8:00	100.0	100.4
10/18/15 9:00	99.9	100.3
10/18/15 10:00	99.8	99.9
10/18/15 11:00	99.8	99.9
10/18/15 12:00	99.8	99.7
10/18/15 13:00	99.8	99.6
10/18/15 14:00	99.7	99.7
10/18/15 15:00	99.8	99.9
10/18/15 16:00	99.8	99.8
10/18/15 17:00	99.8	100.9
10/18/15 18:00	99.8	100.3
10/18/15 19:00	99.8	100.4
10/18/15 20:00	99.8	100.3
10/18/15 21:00	99.8	101.2
10/18/15 22:00	99.8	101.0
10/18/15 23:00	99.8	100.7
10/19/15 0:00	99.8	100.5
10/19/15 1:00	99.8	100.5
10/19/15 2:00	99.8	100.4
10/19/15 3:00	99.8	100.3
10/19/15 4:00	99.8	100.2
10/19/15 5:00	99.8	100.4

Date	Rocky Reach FB TDG	Rocky Reach TR TDG
10/19/15 6:00	99.8	100.4
10/19/15 7:00	99.8	100.3
10/19/15 8:00	99.8	100.2
10/19/15 9:00	99.8	100.4
10/19/15 10:00	99.8	100.7
10/19/15 11:00	99.8	100.7
10/19/15 12:00	99.8	100.6
10/19/15 13:00	99.9	100.1
10/19/15 14:00	99.9	100.1
10/19/15 15:00	99.9	100.1
10/19/15 16:00	100.0	100.1
10/19/15 17:00	100.0	100.2
10/19/15 18:00	99.9	100.2
10/19/15 19:00	99.9	100.7
10/19/15 20:00	99.8	101.3
10/19/15 21:00	99.7	101.1
10/19/15 22:00	99.6	101.3
10/19/15 23:00	99.5	101.3
10/20/15 0:00	99.5	101.4
10/20/15 1:00	99.4	100.9
10/20/15 2:00	99.3	100.6
10/20/15 3:00	99.2	100.8
10/20/15 4:00	99.2	100.2
10/20/15 5:00	99.1	100.3
10/20/15 6:00	99.0	100.4
10/20/15 7:00	98.9	100.5
10/20/15 8:00	98.9	99.5
10/20/15 9:00	98.9	99.9
10/20/15 10:00	98.8	100.6
10/20/15 11:00	98.9	99.8
10/20/15 12:00	99.0	99.4
10/20/15 13:00	99.0	100.0
10/20/15 14:00	99.1	100.0
10/20/15 15:00	99.2	99.9
10/20/15 16:00	99.3	99.8
10/20/15 17:00	99.3	99.9
10/20/15 18:00	99.3	99.8
10/20/15 19:00	99.3	99.9
10/20/15 20:00	99.3	101.6
10/20/15 21:00	99.2	101.3

Date	Rocky Reach FB TDG	Rocky Reach TR TDG
10/20/15 22:00	99.2	101.4
10/20/15 23:00	99.2	101.2
10/21/15 0:00	99.1	101.2
10/21/15 1:00	99.1	101.3
10/21/15 2:00	99.1	100.9
10/21/15 3:00	99.0	101.0
10/21/15 4:00	99.0	100.7
10/21/15 5:00	99.0	101.9
10/21/15 6:00	99.0	100.4
10/21/15 7:00	99.0	100.8
10/21/15 8:00	99.0	100.4
10/21/15 9:00	99.0	100.4
10/21/15 10:00	99.0	102.3
10/21/15 11:00	98.8	100.0
10/21/15 12:00	98.9	100.0
10/21/15 13:00	99.0	99.7
10/21/15 14:00	99.1	99.8
10/21/15 15:00	99.2	100.0
10/21/15 16:00	99.4	100.2
10/21/15 17:00	99.5	100.3
10/21/15 18:00	99.3	100.2
10/21/15 19:00	99.3	100.4
10/21/15 20:00	99.3	101.6
10/21/15 21:00	99.3	101.7
10/21/15 22:00	99.2	101.5
10/21/15 23:00	99.3	101.4
10/22/15 0:00	99.2	101.7
10/22/15 1:00	99.1	101.4
10/22/15 2:00	99.1	101.5
10/22/15 3:00	99.1	101.7
10/22/15 4:00	99.0	101.2
10/22/15 5:00	98.9	100.5
10/22/15 6:00	98.9	100.8
10/22/15 7:00	98.8	101.1
10/22/15 8:00	98.7	100.0
10/22/15 9:00	98.6	100.0
10/22/15 10:00	98.6	100.0
10/22/15 11:00	98.7	99.6
10/22/15 12:00	98.8	99.5
10/22/15 13:00	98.9	99.6

Date	Rocky Reach FB TDG	Rocky Reach TR TDG
10/22/15 14:00	99.0	99.6
10/22/15 15:00	99.0	99.7
10/22/15 16:00	99.1	99.6
10/22/15 17:00	99.1	99.5
10/22/15 18:00	99.0	99.7
10/22/15 19:00	99.0	99.7
10/22/15 20:00	98.9	101.1
10/22/15 21:00	98.9	100.9
10/22/15 22:00	98.8	101.1
10/22/15 23:00	98.8	100.8
10/23/15 0:00	98.7	100.5
10/23/15 1:00	98.6	100.5
10/23/15 2:00	98.6	100.5
10/23/15 3:00	98.6	100.6
10/23/15 4:00	98.6	101.0
10/23/15 5:00	98.6	100.7
10/23/15 6:00	98.5	100.7
10/23/15 7:00	98.5	100.8
10/23/15 8:00	98.4	99.9
10/23/15 9:00	98.4	99.9
10/23/15 10:00	98.3	99.9
10/23/15 11:00	98.4	99.9
10/23/15 12:00	98.4	99.9
10/23/15 13:00	98.5	100.1
10/23/15 14:00	98.7	100.5
10/23/15 15:00	98.8	100.5
10/23/15 16:00	98.9	100.7
10/23/15 17:00	99.0	100.9
10/23/15 18:00	99.2	100.8
10/23/15 19:00	99.2	101.8
10/23/15 20:00	99.2	101.5
10/23/15 21:00	99.2	101.5
10/23/15 22:00	99.1	101.3
10/23/15 23:00	99.1	101.3
10/24/15 0:00	99.1	101.5
10/24/15 1:00	99.1	100.9
10/24/15 2:00	99.1	100.8
10/24/15 3:00	99.1	100.6
10/24/15 4:00	99.1	100.5
10/24/15 5:00	99.1	100.9

Date	Rocky Reach FB TDG	Rocky Reach TR TDG
10/24/15 6:00	99.1	100.6
10/24/15 7:00	99.0	100.4
10/24/15 8:00	99.0	99.6
10/24/15 9:00	98.8	100.0
10/24/15 10:00	98.8	100.2
10/24/15 11:00	98.8	100.2
10/24/15 12:00	98.8	100.1
10/24/15 13:00	98.7	100.0
10/24/15 14:00	98.8	100.0
10/24/15 15:00	98.9	100.0
10/24/15 16:00	98.9	99.8
10/24/15 17:00	98.9	99.8
10/24/15 18:00	98.9	99.9
10/24/15 19:00	98.9	100.8
10/24/15 20:00	98.9	100.8
10/24/15 21:00	98.9	100.5
10/24/15 22:00	98.8	100.5
10/24/15 23:00	98.8	100.8
10/25/15 0:00	98.8	100.8
10/25/15 1:00	98.8	101.3
10/25/15 2:00	98.8	100.4
10/25/15 3:00	98.8	100.5
10/25/15 4:00	98.8	100.5
10/25/15 5:00	98.8	100.2
10/25/15 6:00	98.8	100.7
10/25/15 7:00	98.8	100.5
10/25/15 8:00	98.8	99.2
10/25/15 9:00	98.8	99.2
10/25/15 10:00	98.8	99.6
10/25/15 11:00	98.8	99.8
10/25/15 12:00	98.8	100.4
10/25/15 13:00	98.9	100.3
10/25/15 14:00	99.0	100.4
10/25/15 15:00	99.2	100.5
10/25/15 16:00	99.2	100.5
10/25/15 17:00	99.2	100.4
10/25/15 18:00	99.2	100.4
10/25/15 19:00	99.1	101.4
10/25/15 20:00	99.1	100.7
10/25/15 21:00	99.1	100.8

Date	Rocky Reach FB TDG	Rocky Reach TR TDG
10/25/15 22:00	99.0	100.6
10/25/15 23:00	98.9	100.5
10/26/15 0:00	99.0	100.3
10/26/15 1:00	98.9	100.1
10/26/15 2:00	98.8	99.9
10/26/15 3:00	98.8	99.6
10/26/15 4:00	98.7	99.7
10/26/15 5:00	98.7	99.5
10/26/15 6:00	98.7	99.3
10/26/15 7:00	98.5	99.9
10/26/15 8:00	98.5	99.3
10/26/15 9:00	98.4	99.4
10/26/15 10:00	98.3	99.3
10/26/15 11:00	98.4	99.5
10/26/15 12:00	98.5	99.5
10/26/15 13:00	98.5	99.2
10/26/15 14:00	98.5	99.1
10/26/15 15:00	98.5	99.0
10/26/15 16:00	98.6	99.0
10/26/15 17:00	98.6	99.2
10/26/15 18:00	98.6	100.1
10/26/15 19:00	98.6	100.5
10/26/15 20:00	98.6	100.8
10/26/15 21:00	98.6	100.6
10/26/15 22:00	98.6	100.8
10/26/15 23:00	98.5	100.4
10/27/15 0:00	98.5	100.7
10/27/15 1:00	98.4	100.5
10/27/15 2:00	98.3	100.4
10/27/15 3:00	98.2	100.0
10/27/15 4:00	98.2	100.4
10/27/15 5:00	98.1	100.1
10/27/15 6:00	98.0	100.0
10/27/15 7:00	97.9	100.6
10/27/15 8:00	97.8	99.3
10/27/15 9:00	97.8	99.2
10/27/15 10:00	97.8	99.1
10/27/15 11:00	97.8	99.0
10/27/15 12:00	97.8	98.8
10/27/15 13:00	97.8	98.8

Date	Rocky Reach FB TDG	Rocky Reach TR TDG
10/27/15 14:00	97.9	98.8
10/27/15 15:00	97.9	98.8
10/27/15 16:00	98.0	99.0
10/27/15 17:00	98.1	99.1
10/27/15 18:00	98.1	99.2
10/27/15 19:00	98.2	100.1
10/27/15 20:00	98.2	100.4
10/27/15 21:00	98.2	100.6
10/27/15 22:00	98.2	100.6
10/27/15 23:00	98.2	100.9
10/28/15 0:00	98.2	100.6
10/28/15 1:00	98.2	100.7
10/28/15 2:00	98.2	101.0
10/28/15 3:00	98.2	100.2
10/28/15 4:00	98.2	100.3
10/28/15 5:00	98.3	100.2
10/28/15 6:00	98.3	100.3
10/28/15 7:00	98.3	100.6
10/28/15 8:00	98.3	99.7
10/28/15 9:00	98.2	99.7
10/28/15 10:00	98.3	99.7
10/28/15 11:00	98.3	99.8
10/28/15 12:00	98.4	99.7
10/28/15 13:00	98.4	99.7
10/28/15 14:00	98.6	99.9
10/28/15 15:00	98.7	99.9
10/28/15 16:00	98.7	99.9
10/28/15 17:00	98.7	99.9
10/28/15 18:00	98.7	100.0
10/28/15 19:00	98.7	101.0
10/28/15 20:00	98.7	100.9
10/28/15 21:00	98.7	101.0
10/28/15 22:00	98.7	100.9
10/28/15 23:00	98.6	100.8
10/29/15 0:00	98.6	100.8
10/29/15 1:00	98.6	100.6
10/29/15 2:00	98.5	100.5
10/29/15 3:00	98.5	100.5
10/29/15 4:00	98.5	100.4
10/29/15 5:00	98.5	100.1

Date	Rocky Reach FB TDG	Rocky Reach TR TDG
10/29/15 6:00	98.5	100.7
10/29/15 7:00	98.5	100.4
10/29/15 8:00	98.4	99.9
10/29/15 9:00	98.3	99.8
10/29/15 10:00	98.3	99.6
10/29/15 11:00	98.4	99.7
10/29/15 12:00	98.4	98.8
10/29/15 13:00	98.5	98.8
10/29/15 14:00	98.5	98.8
10/29/15 15:00	98.6	98.8
10/29/15 16:00	98.6	98.8
10/29/15 17:00	98.6	98.9
10/29/15 18:00	98.6	99.0
10/29/15 19:00	98.8	100.1
10/29/15 20:00	98.9	100.6
10/29/15 21:00	98.7	101.3
10/29/15 22:00	98.7	100.9
10/29/15 23:00	98.7	101.2
10/30/15 0:00	98.8	101.3
10/30/15 1:00	98.9	101.0
10/30/15 2:00	98.9	101.3
10/30/15 3:00	99.0	101.4
10/30/15 4:00	99.2	101.4
10/30/15 5:00	99.3	101.4
10/30/15 6:00	99.4	101.7
10/30/15 7:00	99.5	101.5
10/30/15 8:00	99.5	100.8
10/30/15 9:00	99.6	100.8
10/30/15 10:00	99.7	101.0
10/30/15 11:00	99.8	101.4
10/30/15 12:00	99.8	101.1
10/30/15 13:00	99.7	100.4
10/30/15 14:00	99.7	100.0
10/30/15 15:00	99.5	99.9
10/30/15 16:00	99.3	100.1
10/30/15 17:00	99.3	100.1
10/30/15 18:00	99.3	100.1
10/30/15 19:00	99.3	100.5
10/30/15 20:00	99.2	100.7
10/30/15 21:00	99.1	100.4

Date	Rocky Reach FB TDG	Rocky Reach TR TDG
10/30/15 22:00	99.1	100.2
10/30/15 23:00	99.1	100.1
10/31/15 0:00	99.1	100.5
10/31/15 1:00	99.1	100.6
10/31/15 2:00	99.1	100.3
10/31/15 3:00	99.2	100.2
10/31/15 4:00	99.2	100.2
10/31/15 5:00	99.3	100.2
10/31/15 6:00	99.3	100.0
10/31/15 7:00	99.4	100.2
10/31/15 8:00	99.4	99.7
10/31/15 9:00	99.4	99.6
10/31/15 10:00	99.4	99.5
10/31/15 11:00	99.4	99.5
10/31/15 12:00	99.5	99.5
10/31/15 13:00	99.5	99.6
10/31/15 14:00	99.4	99.5
10/31/15 15:00	99.3	99.5
10/31/15 16:00	99.2	99.4
10/31/15 17:00	99.1	99.2
10/31/15 18:00	99.2	99.4
10/31/15 19:00	99.3	100.1
10/31/15 20:00	99.3	101.1
10/31/15 21:00	99.2	100.9
10/31/15 22:00	99.2	100.7
10/31/15 23:00	99.2	100.7
11/1/15 0:00	99.1	100.5
11/1/15 1:00	99.2	100.6
11/1/15 2:00	99.2	100.5
11/1/15 3:00	99.2	100.2
11/1/15 4:00	99.2	99.9
11/1/15 5:00	99.2	99.6
11/1/15 6:00	99.1	100.0
11/1/15 7:00	99.0	99.8
11/1/15 8:00	99.0	99.2
11/1/15 9:00	98.9	99.1
11/1/15 10:00	98.9	99.0
11/1/15 11:00	98.9	98.4
11/1/15 12:00	99.0	98.4
11/1/15 13:00	99.0	98.5

Date	Rocky Reach FB TDG	Rocky Reach TR TDG
11/1/15 14:00	99.0	98.3
11/1/15 15:00	98.9	98.6
11/1/15 16:00	98.9	98.5
11/1/15 17:00	98.9	99.7
11/1/15 18:00	98.8	100.3
11/1/15 19:00	98.8	100.4
11/1/15 20:00	98.7	100.3
11/1/15 21:00	98.6	100.9
11/1/15 22:00	98.5	100.8
11/1/15 23:00	98.5	100.4
11/2/15 0:00	98.4	101.2
11/2/15 1:00	98.3	100.4
11/2/15 2:00	98.2	99.8
11/2/15 3:00	98.2	99.4
11/2/15 4:00	98.2	99.7
11/2/15 5:00	98.2	100.1
11/2/15 6:00	98.2	99.6
11/2/15 7:00	98.2	100.2
11/2/15 8:00	98.2	99.1
11/2/15 9:00	98.1	99.0
11/2/15 10:00	98.2	99.1
11/2/15 11:00	98.2	99.3
11/2/15 12:00	98.3	99.0
11/2/15 13:00	98.4	99.0
11/2/15 14:00	98.4	99.1
11/2/15 15:00	98.4	99.2
11/2/15 16:00	98.4	99.1
11/2/15 17:00	98.3	99.8
11/2/15 18:00	98.3	100.1
11/2/15 19:00	98.2	100.3
11/2/15 20:00	98.2	99.9
11/2/15 21:00	98.1	100.0
11/2/15 22:00	98.1	100.0
11/2/15 23:00	98.0	100.3
11/3/15 0:00	98.0	100.3
11/3/15 1:00	97.9	100.4
11/3/15 2:00	97.9	100.2
11/3/15 3:00	97.9	100.0
11/3/15 4:00	97.9	100.1
11/3/15 5:00	97.8	100.1

Date	Rocky Reach FB TDG	Rocky Reach TR TDG
11/3/15 6:00	97.8	100.1
11/3/15 7:00	97.8	99.9
11/3/15 8:00	97.7	99.1
11/3/15 9:00	97.8	99.3
11/3/15 10:00	97.8	99.3
11/3/15 11:00	97.9	99.4
11/3/15 12:00	98.0	99.1
11/3/15 13:00	98.1	99.1
11/3/15 14:00	98.1	99.0
11/3/15 15:00	98.1	99.0
11/3/15 16:00	98.0	98.8
11/3/15 17:00	97.8	98.8
11/3/15 18:00	97.7	99.6
11/3/15 19:00	97.7	99.6
11/3/15 20:00	97.6	100.2
11/3/15 21:00	97.6	100.1
11/3/15 22:00	97.5	100.3
11/3/15 23:00	97.5	99.7
11/4/15 0:00	97.4	100.0
11/4/15 1:00	97.4	99.7
11/4/15 2:00	97.4	99.9
11/4/15 3:00	97.3	100.1
11/4/15 4:00	97.3	99.6
11/4/15 5:00	97.3	99.8
11/4/15 6:00	97.2	99.4
11/4/15 7:00	97.2	99.8
11/4/15 8:00	97.2	98.8
11/4/15 9:00	97.1	98.7
11/4/15 10:00	97.2	98.4
11/4/15 11:00	97.3	98.4
11/4/15 12:00	97.5	98.5
11/4/15 13:00	97.6	98.6
11/4/15 14:00	97.6	98.9
11/4/15 15:00	97.7	99.0
11/4/15 16:00	97.7	99.0
11/4/15 17:00	97.7	99.5
11/4/15 18:00	97.8	100.2
11/4/15 19:00	97.8	99.8
11/4/15 20:00	97.8	99.8
11/4/15 21:00	97.8	100.1

Date	Rocky Reach FB TDG	Rocky Reach TR TDG
11/4/15 22:00	97.7	100.4
11/4/15 23:00	97.7	100.7
11/5/15 0:00	97.7	100.5
11/5/15 1:00	97.7	100.0
11/5/15 2:00	97.7	100.4
11/5/15 3:00	97.7	100.5
11/5/15 4:00	97.6	99.7
11/5/15 5:00	97.6	99.7
11/5/15 6:00	97.6	99.8
11/5/15 7:00	97.6	100.0
11/5/15 8:00	97.6	98.8
11/5/15 9:00	97.5	99.0
11/5/15 10:00	97.5	98.9
11/5/15 11:00	97.4	98.8
11/5/15 12:00	97.4	98.8
11/5/15 13:00	97.3	98.8
11/5/15 14:00	97.3	98.7
11/5/15 15:00	97.3	98.6
11/5/15 16:00	97.2	98.3
11/5/15 17:00	97.1	99.2
11/5/15 18:00	97.0	99.4
11/5/15 19:00	97.0	99.6
11/5/15 20:00	96.9	98.9
11/5/15 21:00	96.9	98.8
11/5/15 22:00	96.8	98.8
11/5/15 23:00	96.8	99.4
11/6/15 0:00	96.8	99.2
11/6/15 1:00	96.8	98.7
11/6/15 2:00	96.8	98.6
11/6/15 3:00	96.7	98.8
11/6/15 4:00	96.7	98.5
11/6/15 5:00	96.6	98.6
11/6/15 6:00	96.6	99.3
11/6/15 7:00	96.5	99.2
11/6/15 8:00	96.5	98.5
11/6/15 9:00	96.4	98.2
11/6/15 10:00	96.4	98.1
11/6/15 11:00	96.4	98.1
11/6/15 12:00	96.4	98.2
11/6/15 13:00	96.4	98.3

Date	Rocky Reach FB TDG	Rocky Reach TR TDG
11/6/15 14:00	96.5	98.3
11/6/15 15:00	96.5	98.5
11/6/15 16:00	96.5	98.5
11/6/15 17:00	96.6	99.1
11/6/15 18:00	96.6	98.9
11/6/15 19:00	96.6	99.4
11/6/15 20:00	96.7	99.4
11/6/15 21:00	96.7	99.3
11/6/15 22:00	96.7	99.2
11/6/15 23:00	96.8	99.6
11/7/15 0:00	96.8	99.2
11/7/15 1:00	96.9	99.4
11/7/15 2:00	96.9	99.3
11/7/15 3:00	97.0	99.5
11/7/15 4:00	97.0	99.2
11/7/15 5:00	97.1	98.9
11/7/15 6:00	97.1	99.5
11/7/15 7:00	97.1	99.0
11/7/15 8:00	97.2	99.0
11/7/15 9:00	97.2	98.9
11/7/15 10:00	97.3	99.0
11/7/15 11:00	97.3	99.3
11/7/15 12:00	97.4	99.1
11/7/15 13:00	97.5	99.3
11/7/15 14:00	97.6	99.4
11/7/15 15:00	97.6	99.5
11/7/15 16:00	97.7	99.5
11/7/15 17:00	97.7	100.0
11/7/15 18:00	97.8	100.3
11/7/15 19:00	97.8	100.6
11/7/15 20:00	97.9	100.8
11/7/15 21:00	97.9	100.4
11/7/15 22:00	97.9	100.5
11/7/15 23:00	98.0	100.2
11/8/15 0:00	98.0	100.1
11/8/15 1:00	98.0	100.6
11/8/15 2:00	98.0	100.3
11/8/15 3:00	98.1	100.5
11/8/15 4:00	98.1	100.2
11/8/15 5:00	98.1	100.4

Date	Rocky Reach FB TDG	Rocky Reach TR TDG
11/8/15 6:00	98.1	99.7
11/8/15 7:00	98.1	100.3
11/8/15 8:00	98.0	98.9
11/8/15 9:00	98.0	99.3
11/8/15 10:00	98.0	99.6
11/8/15 11:00	98.0	99.6
11/8/15 12:00	98.1	99.6
11/8/15 13:00	98.1	99.7
11/8/15 14:00	98.2	99.2
11/8/15 15:00	98.2	99.7
11/8/15 16:00	98.2	99.8
11/8/15 17:00	98.2	100.5
11/8/15 18:00	98.2	100.5
11/8/15 19:00	98.2	100.5
11/8/15 20:00	98.1	100.8
11/8/15 21:00	98.1	100.8
11/8/15 22:00	98.1	99.9
11/8/15 23:00	98.1	99.9
11/9/15 0:00	98.1	99.9
11/9/15 1:00	98.1	99.9
11/9/15 2:00	98.1	99.5
11/9/15 3:00	98.0	99.9
11/9/15 4:00	98.0	99.9
11/9/15 5:00	98.0	99.9
11/9/15 6:00	98.0	99.3
11/9/15 7:00	97.9	99.3
11/9/15 8:00	97.9	99.2
11/9/15 9:00	97.8	99.1
11/9/15 10:00	97.8	98.9
11/9/15 11:00	97.7	98.8
11/9/15 12:00	97.7	98.8
11/9/15 13:00	97.8	98.9
11/9/15 14:00	97.8	99.0
11/9/15 15:00	97.8	99.0
11/9/15 16:00	97.8	99.0
11/9/15 17:00	97.7	99.0
11/9/15 18:00	97.6	99.0
11/9/15 19:00	97.6	99.1
11/9/15 20:00	97.5	99.0
11/9/15 21:00	97.4	99.0

Date	Rocky Reach FB TDG	Rocky Reach TR TDG
11/9/15 22:00	97.3	99.0
11/9/15 23:00	97.3	98.6
11/10/15 0:00	97.2	98.6
11/10/15 1:00	97.2	98.5
11/10/15 2:00	97.1	98.1
11/10/15 3:00	97.1	98.4
11/10/15 4:00	97.0	98.4
11/10/15 5:00	97.0	98.2
11/10/15 6:00	96.9	98.1
11/10/15 7:00	96.9	98.3
11/10/15 8:00	96.8	97.8
11/10/15 9:00	96.8	97.9
11/10/15 10:00	96.8	98.3
11/10/15 11:00	96.8	102.7
11/10/15 12:00	96.8	100.3
11/10/15 13:00	96.9	98.8
11/10/15 14:00	96.9	98.6
11/10/15 15:00	96.9	98.6
11/10/15 16:00	96.9	98.6
11/10/15 17:00	96.9	99.1
11/10/15 18:00	96.9	99.1
11/10/15 19:00	96.9	98.8
11/10/15 20:00	96.9	98.9
11/10/15 21:00	96.9	98.8
11/10/15 22:00	97.0	98.9
11/10/15 23:00	97.0	99.1
11/11/15 0:00	97.1	99.3
11/11/15 1:00	97.1	99.3
11/11/15 2:00	97.2	99.5
11/11/15 3:00	97.2	98.9
11/11/15 4:00	97.1	98.8
11/11/15 5:00	97.0	98.7
11/11/15 6:00	96.9	98.6
11/11/15 7:00	96.8	98.7
11/11/15 8:00	96.7	98.1
11/11/15 9:00	96.6	97.9
11/11/15 10:00	96.5	97.9
11/11/15 11:00	96.5	97.3
11/11/15 12:00	96.5	97.3
11/11/15 13:00	96.4	97.3

Date	Rocky Reach FB TDG	Rocky Reach TR TDG
11/11/15 14:00	96.4	97.2
11/11/15 15:00	96.3	97.2
11/11/15 16:00	96.3	97.3
11/11/15 17:00	96.3	98.7
11/11/15 18:00	96.2	98.3
11/11/15 19:00	96.2	98.3
11/11/15 20:00	96.1	98.3
11/11/15 21:00	96.1	98.2
11/11/15 22:00	96.1	98.2
11/11/15 23:00	96.1	98.4
11/12/15 0:00	96.0	98.3
11/12/15 1:00	96.0	98.1
11/12/15 2:00	96.0	97.9
11/12/15 3:00	96.0	97.9
11/12/15 4:00	96.0	98.2
11/12/15 5:00	96.0	97.9
11/12/15 6:00	96.0	98.0
11/12/15 7:00	96.0	98.0
11/12/15 8:00	95.9	97.3
11/12/15 9:00	95.9	97.3
11/12/15 10:00	95.9	97.3
11/12/15 11:00	96.0	97.3
11/12/15 12:00	96.1	97.5
11/12/15 13:00	96.2	97.7
11/12/15 14:00	96.3	97.8
11/12/15 15:00	96.4	97.9
11/12/15 16:00	96.6	98.2
11/12/15 17:00	96.7	98.7
11/12/15 18:00	96.8	98.8
11/12/15 19:00	96.9	99.0
11/12/15 20:00	97.0	98.8
11/12/15 21:00	97.1	98.9
11/12/15 22:00	97.1	98.9
11/12/15 23:00	97.2	99.7
11/13/15 0:00	97.3	99.7
11/13/15 1:00	97.3	99.2
11/13/15 2:00	97.4	99.3
11/13/15 3:00	97.5	99.2
11/13/15 4:00	97.5	99.5
11/13/15 5:00	97.5	99.6

Date	Rocky Reach FB TDG	Rocky Reach TR TDG
11/13/15 6:00	97.6	99.6
11/13/15 7:00	97.6	99.4
11/13/15 8:00	97.5	99.0
11/13/15 9:00	97.6	99.1
11/13/15 10:00	97.6	99.1
11/13/15 11:00	97.7	99.3
11/13/15 12:00	97.8	99.3
11/13/15 13:00	97.9	99.4
11/13/15 14:00	97.9	99.6
11/13/15 15:00	97.9	99.5
11/13/15 16:00	97.8	99.6
11/13/15 17:00	97.8	100.3
11/13/15 18:00	97.8	100.1
11/13/15 19:00	97.7	99.8
11/13/15 20:00	97.7	99.6
11/13/15 21:00	97.7	99.6
11/13/15 22:00	97.7	99.6
11/13/15 23:00	97.7	99.8
11/14/15 0:00	97.8	100.1
11/14/15 1:00	97.8	99.7
11/14/15 2:00	97.8	99.5
11/14/15 3:00	97.9	102.1
11/14/15 4:00	97.9	103.5
11/14/15 5:00	97.9	104.5
11/14/15 6:00	97.9	102.9
11/14/15 7:00	97.8	100.3
11/14/15 8:00	97.8	99.8
11/14/15 9:00	97.8	99.6
11/14/15 10:00	97.8	99.5
11/14/15 11:00	97.8	99.5
11/14/15 12:00	97.9	99.5
11/14/15 13:00	97.9	99.6
11/14/15 14:00	98.0	99.7
11/14/15 15:00	98.1	99.7
11/14/15 16:00	98.1	99.8
11/14/15 17:00	98.1	100.3
11/14/15 18:00	98.2	100.5
11/14/15 19:00	98.2	100.3
11/14/15 20:00	98.3	100.4
11/14/15 21:00	98.3	100.2

Date	Rocky Reach FB TDG	Rocky Reach TR TDG
11/14/15 22:00	98.3	100.3
11/14/15 23:00	98.4	100.5
11/15/15 0:00	98.4	100.6
11/15/15 1:00	98.5	100.6
11/15/15 2:00	98.6	100.7
11/15/15 3:00	98.6	100.9
11/15/15 4:00	98.7	100.6
11/15/15 5:00	98.8	100.9
11/15/15 6:00	98.8	101.1
11/15/15 7:00	98.8	101.0
11/15/15 8:00	98.7	99.9
11/15/15 9:00	98.6	99.5
11/15/15 10:00	98.5	99.9
11/15/15 11:00	98.4	99.7
11/15/15 12:00	98.4	99.6
11/15/15 13:00	98.4	99.4
11/15/15 14:00	98.2	99.4
11/15/15 15:00	98.1	99.3
11/15/15 16:00	98.0	99.1
11/15/15 17:00	97.8	99.9
11/15/15 18:00	97.7	100.0
11/15/15 19:00	97.6	99.9
11/15/15 20:00	97.5	99.7
11/15/15 21:00	97.4	99.8
11/15/15 22:00	97.3	99.4
11/15/15 23:00	97.2	99.6
11/16/15 0:00	97.0	99.8
11/16/15 1:00	96.9	99.5
11/16/15 2:00	96.8	98.9
11/16/15 3:00	96.7	99.1
11/16/15 4:00	96.6	99.0
11/16/15 5:00	96.5	98.7
11/16/15 6:00	96.5	98.4
11/16/15 7:00	96.4	98.8
11/16/15 8:00	96.3	97.8
11/16/15 9:00	96.2	97.7
11/16/15 10:00	96.2	98.3
11/16/15 11:00	96.1	98.1
11/16/15 12:00	96.1	97.9
11/16/15 13:00	96.2	98.0

Date	Rocky Reach FB TDG	Rocky Reach TR TDG
11/16/15 14:00	96.3	98.0
11/16/15 15:00	96.3	98.0
11/16/15 16:00	96.4	98.1
11/16/15 17:00	96.4	98.8
11/16/15 18:00	96.5	98.7
11/16/15 19:00	96.6	98.9
11/16/15 20:00	96.7	98.9
11/16/15 21:00	96.7	99.0
11/16/15 22:00	96.8	99.0
11/16/15 23:00	96.8	98.8
11/17/15 0:00	96.9	100.2
11/17/15 1:00	96.9	99.2
11/17/15 2:00	96.9	98.6
11/17/15 3:00	97.0	101.8
11/17/15 4:00	97.0	103.0
11/17/15 5:00	97.0	101.0
11/17/15 6:00	97.1	99.6
11/17/15 7:00	97.2	99.2
11/17/15 8:00	97.3	98.8
11/17/15 9:00	97.4	98.6
11/17/15 10:00	97.6	99.1
11/17/15 11:00	97.7	99.0
11/17/15 12:00	97.8	99.7
11/17/15 13:00	98.0	99.5
11/17/15 14:00	98.2	99.5
11/17/15 15:00	98.5	99.7
11/17/15 16:00	98.5	99.9
11/17/15 17:00	98.4	99.8
11/17/15 18:00	98.1	99.6
11/17/15 19:00	97.7	99.1
11/17/15 20:00	97.5	98.8
11/17/15 21:00	97.3	98.9
11/17/15 22:00	97.2	99.0
11/17/15 23:00	96.9	100.2
11/18/15 0:00	96.7	99.4
11/18/15 1:00	96.6	98.8
11/18/15 2:00	96.4	98.2
11/18/15 3:00	96.3	98.1
11/18/15 4:00	96.2	98.1
11/18/15 5:00	96.0	98.2

Date	Rocky Reach FB TDG	Rocky Reach TR TDG
11/18/15 6:00	95.9	97.8
11/18/15 7:00	95.8	97.8
11/18/15 8:00	95.7	97.4
11/18/15 9:00	95.6	97.2
11/18/15 10:00	95.6	97.2
11/18/15 11:00	95.6	97.2
11/18/15 12:00	95.6	97.3
11/18/15 13:00	95.6	97.4
11/18/15 14:00	95.6	97.4
11/18/15 15:00	95.6	97.4
11/18/15 16:00	95.6	97.5
11/18/15 17:00	95.6	97.8
11/18/15 18:00	95.6	98.0
11/18/15 19:00	95.6	98.1
11/18/15 20:00	95.6	97.9
11/18/15 21:00	95.6	98.1
11/18/15 22:00	95.7	98.1
11/18/15 23:00	95.7	98.0
11/19/15 0:00	95.7	98.1
11/19/15 1:00	95.7	98.4
11/19/15 2:00	95.7	98.1
11/19/15 3:00	95.7	98.1
11/19/15 4:00	95.8	98.6
11/19/15 5:00	95.8	98.3
11/19/15 6:00	95.8	97.8
11/19/15 7:00	95.8	98.2
11/19/15 8:00	95.8	97.5
11/19/15 9:00	95.8	97.5
11/19/15 10:00	95.8	97.3
11/19/15 11:00	95.8	97.4
11/19/15 12:00	95.8	97.4
11/19/15 13:00	95.8	97.5
11/19/15 14:00	95.8	97.5
11/19/15 15:00	95.8	97.6
11/19/15 16:00	95.7	97.2
11/19/15 17:00	95.7	97.9
11/19/15 18:00	95.6	97.9
11/19/15 19:00	95.5	98.1
11/19/15 20:00	95.4	98.2
11/19/15 21:00	95.3	98.0

Date	Rocky Reach FB TDG	Rocky Reach TR TDG
11/19/15 22:00	95.2	97.7
11/19/15 23:00	95.2	97.9
11/20/15 0:00	95.1	98.2
11/20/15 1:00	95.0	97.9
11/20/15 2:00	94.9	97.5
11/20/15 3:00	94.8	97.2
11/20/15 4:00	94.7	96.9
11/20/15 5:00	94.7	97.3
11/20/15 6:00	94.6	97.3
11/20/15 7:00	94.5	99.2
11/20/15 8:00	94.4	96.9
11/20/15 9:00	94.4	97.8
11/20/15 10:00	94.3	101.9
11/20/15 11:00	94.3	101.1
11/20/15 12:00	94.4	97.2
11/20/15 13:00	94.4	95.9
11/20/15 14:00	94.4	96.1
11/20/15 15:00	94.5	96.0
11/20/15 16:00	94.5	96.4
11/20/15 17:00	94.5	96.4
11/20/15 18:00	94.5	96.6
11/20/15 19:00	94.5	97.1
11/20/15 20:00	94.5	96.8
11/20/15 21:00	94.5	96.8
11/20/15 22:00	94.5	97.0
11/20/15 23:00	94.5	97.1
11/21/15 0:00	94.5	97.2
11/21/15 1:00	94.5	97.2
11/21/15 2:00	94.5	97.1
11/21/15 3:00	94.5	97.8
11/21/15 4:00	94.6	97.6
11/21/15 5:00	94.6	97.1
11/21/15 6:00	94.6	97.2
11/21/15 7:00	94.6	95.9
11/21/15 8:00	94.6	96.4
11/21/15 9:00	94.5	96.3
11/21/15 10:00	94.5	96.3
11/21/15 11:00	94.6	96.0
11/21/15 12:00	94.7	96.0
11/21/15 13:00	94.7	96.0

Date	Rocky Reach FB TDG	Rocky Reach TR TDG
11/21/15 14:00	94.8	96.1
11/21/15 15:00	94.8	96.2
11/21/15 16:00	94.8	96.2
11/21/15 17:00	94.8	96.7
11/21/15 18:00	94.9	97.0
11/21/15 19:00	94.9	97.4
11/21/15 20:00	94.9	97.3
11/21/15 21:00	94.9	97.4
11/21/15 22:00	94.9	97.5
11/21/15 23:00	95.0	97.9
11/22/15 0:00	95.0	98.0
11/22/15 1:00	95.0	98.1
11/22/15 2:00	95.0	98.1
11/22/15 3:00	95.1	97.9
11/22/15 4:00	95.1	97.7
11/22/15 5:00	95.1	97.4
11/22/15 6:00	95.1	97.5
11/22/15 7:00	95.2	97.4
11/22/15 8:00	95.2	96.9
11/22/15 9:00	95.2	97.1
11/22/15 10:00	95.3	97.1
11/22/15 11:00	95.4	96.9
11/22/15 12:00	95.5	97.0
11/22/15 13:00	95.6	97.0
11/22/15 14:00	95.7	97.1
11/22/15 15:00	95.8	97.2
11/22/15 16:00	95.8	97.3
11/22/15 17:00	95.8	97.7
11/22/15 18:00	95.9	98.0
11/22/15 19:00	95.9	98.1
11/22/15 20:00	96.0	98.7
11/22/15 21:00	96.0	98.9
11/22/15 22:00	96.0	99.0
11/22/15 23:00	96.1	99.1
11/23/15 0:00	96.1	98.9
11/23/15 1:00	96.2	99.2
11/23/15 2:00	96.2	98.7
11/23/15 3:00	96.3	99.4
11/23/15 4:00	96.3	99.8
11/23/15 5:00	96.3	99.3

Date	Rocky Reach FB TDG	Rocky Reach TR TDG
11/23/15 6:00	96.4	98.9
11/23/15 7:00	96.4	98.8
11/23/15 8:00	96.4	98.1
11/23/15 9:00	96.4	98.1
11/23/15 10:00	96.5	98.1
11/23/15 11:00	96.5	98.2
11/23/15 12:00	96.6	98.3
11/23/15 13:00	96.7	98.4
11/23/15 14:00	96.8	98.5
11/23/15 15:00	96.8	98.9
11/23/15 16:00	96.8	98.8
11/23/15 17:00	96.8	99.4
11/23/15 18:00	96.9	99.3
11/23/15 19:00	96.9	100.2
11/23/15 20:00	96.9	99.5
11/23/15 21:00	96.9	99.4
11/23/15 22:00	96.9	99.1
11/23/15 23:00	96.9	99.3
11/24/15 0:00	97.0	100.3
11/24/15 1:00	97.0	99.7
11/24/15 2:00	96.9	100.1
11/24/15 3:00	96.9	100.0
11/24/15 4:00	96.9	100.0
11/24/15 5:00	96.8	99.5
11/24/15 6:00	96.8	99.3
11/24/15 7:00	96.7	98.9
11/24/15 8:00	96.7	97.9
11/24/15 9:00	96.7	98.1
11/24/15 10:00	96.6	98.1
11/24/15 11:00	96.6	97.9
11/24/15 12:00	96.5	97.9
11/24/15 13:00	96.5	97.9
11/24/15 14:00	96.5	97.8
11/24/15 15:00	96.4	97.9
11/24/15 16:00	96.3	97.8
11/24/15 17:00	96.2	98.4
11/24/15 18:00	96.1	98.7
11/24/15 19:00	96.0	98.4
11/24/15 20:00	95.9	98.1
11/24/15 21:00	95.9	98.2

Date	Rocky Reach FB TDG	Rocky Reach TR TDG
11/24/15 22:00	95.8	98.2
11/24/15 23:00	95.7	98.2
11/25/15 0:00	95.6	98.4
11/25/15 1:00	95.5	98.1
11/25/15 2:00	95.4	98.1
11/25/15 3:00	95.4	98.7
11/25/15 4:00	95.3	97.9
11/25/15 5:00	95.2	97.6
11/25/15 6:00	95.1	97.3
11/25/15 7:00	95.1	97.9
11/25/15 8:00	95.0	96.7
11/25/15 9:00	94.9	96.8
11/25/15 10:00	94.9	96.6
11/25/15 11:00	94.9	96.3
11/25/15 12:00	94.9	96.2
11/25/15 13:00	95.0	96.3
11/25/15 14:00	95.0	96.3
11/25/15 15:00	95.0	96.2
11/25/15 16:00	95.0	96.1
11/25/15 17:00	94.9	96.7
11/25/15 18:00	94.9	97.1
11/25/15 19:00	94.8	97.4
11/25/15 20:00	94.8	97.3
11/25/15 21:00	94.7	97.0
11/25/15 22:00	94.7	96.8
11/25/15 23:00	94.6	97.2
11/26/15 0:00	94.6	97.2
11/26/15 1:00	94.6	97.3
11/26/15 2:00	94.5	97.3
11/26/15 3:00	94.5	97.1
11/26/15 4:00	94.4	96.8
11/26/15 5:00	94.4	96.7
11/26/15 6:00	94.3	97.2
11/26/15 7:00	94.2	96.9
11/26/15 8:00	94.2	96.2
11/26/15 9:00	94.2	96.0
11/26/15 10:00	94.1	96.1
11/26/15 11:00	94.1	95.6
11/26/15 12:00	94.2	95.6
11/26/15 13:00	94.2	95.7

Date	Rocky Reach FB TDG	Rocky Reach TR TDG
11/26/15 14:00	94.3	95.7
11/26/15 15:00	94.3	95.8
11/26/15 16:00	94.3	95.9
11/26/15 17:00	94.3	96.2
11/26/15 18:00	94.3	96.2
11/26/15 19:00	94.3	96.3
11/26/15 20:00	94.3	96.9
11/26/15 21:00	94.3	96.6
11/26/15 22:00	94.3	96.8
11/26/15 23:00	94.3	96.9
11/27/15 0:00	94.3	97.2
11/27/15 1:00	94.3	97.6
11/27/15 2:00	94.3	97.8
11/27/15 3:00	94.3	97.1
11/27/15 4:00	94.3	97.0
11/27/15 5:00	94.3	96.8
11/27/15 6:00	94.3	96.9
11/27/15 7:00	94.3	97.1
11/27/15 8:00	94.3	96.2
11/27/15 9:00	94.3	96.2
11/27/15 10:00	94.3	96.4
11/27/15 11:00	94.3	95.9
11/27/15 12:00	94.4	95.9
11/27/15 13:00	94.5	96.0
11/27/15 14:00	94.5	96.1
11/27/15 15:00	94.6	96.2
11/27/15 16:00	94.6	96.2
11/27/15 17:00	94.6	97.1
11/27/15 18:00	94.6	97.0
11/27/15 19:00	94.6	97.6
11/27/15 20:00	94.6	97.2
11/27/15 21:00	94.6	97.0
11/27/15 22:00	94.6	97.1
11/27/15 23:00	94.6	97.3
11/28/15 0:00	94.6	97.7
11/28/15 1:00	94.6	97.7
11/28/15 2:00	94.6	97.5
11/28/15 3:00	94.6	97.1
11/28/15 4:00	94.6	96.8
11/28/15 5:00	94.5	96.7

Date	Rocky Reach FB TDG	Rocky Reach TR TDG
11/28/15 6:00	94.5	97.0
11/28/15 7:00	94.5	96.8
11/28/15 8:00	94.5	96.5
11/28/15 9:00	94.5	96.4
11/28/15 10:00	94.5	96.5
11/28/15 11:00	94.5	96.6
11/28/15 12:00	94.6	96.7
11/28/15 13:00	94.7	96.9
11/28/15 14:00	94.7	96.8
11/28/15 15:00	94.8	97.0
11/28/15 16:00	94.8	97.1
11/28/15 17:00	94.9	97.4
11/28/15 18:00	94.9	97.4
11/28/15 19:00	94.9	97.5
11/28/15 20:00	94.9	97.8
11/28/15 21:00	94.9	97.6
11/28/15 22:00	94.9	97.7
11/28/15 23:00	94.9	97.7
11/29/15 0:00	94.9	97.6
11/29/15 1:00	94.8	97.6
11/29/15 2:00	94.8	97.7
11/29/15 3:00	94.8	98.1
11/29/15 4:00	94.8	97.7
11/29/15 5:00	94.8	98.1
11/29/15 6:00	94.8	97.7
11/29/15 7:00	94.8	97.5
11/29/15 8:00	94.7	96.4
11/29/15 9:00	94.7	96.5
11/29/15 10:00	94.7	96.4
11/29/15 11:00	94.6	96.4
11/29/15 12:00	94.7	96.5
11/29/15 13:00	94.7	96.6
11/29/15 14:00	94.7	96.8
11/29/15 15:00	94.8	96.8
11/29/15 16:00	94.7	96.8
11/29/15 17:00	94.7	97.5
11/29/15 18:00	94.7	97.1
11/29/15 19:00	94.7	97.3
11/29/15 20:00	94.7	97.3
11/29/15 21:00	94.7	97.4

Date	Rocky Reach FB TDG	Rocky Reach TR TDG
11/29/15 22:00	94.7	97.4
11/29/15 23:00	94.7	97.6
11/30/15 0:00	94.7	97.8
11/30/15 1:00	94.7	97.7
11/30/15 2:00	94.8	98.2
11/30/15 3:00	94.8	97.8
11/30/15 4:00	94.8	97.7
11/30/15 5:00	94.8	97.7
11/30/15 6:00	94.7	97.2
11/30/15 7:00	94.7	97.6
11/30/15 8:00	94.7	96.7
11/30/15 9:00	94.7	96.7
11/30/15 10:00	94.7	96.7
11/30/15 11:00	94.7	96.8
11/30/15 12:00	94.7	96.7
11/30/15 13:00	94.8	96.8
11/30/15 14:00	94.8	96.9
11/30/15 15:00	94.8	96.8
11/30/15 16:00	94.8	96.8
11/30/15 17:00	94.8	97.5
11/30/15 18:00	94.7	97.7
11/30/15 19:00	94.7	97.3
11/30/15 20:00	94.7	97.1
11/30/15 21:00	94.6	97.0
11/30/15 22:00	94.6	97.2
11/30/15 23:00	94.5	97.3
12/1/15 0:00	94.5	97.7
12/1/15 1:00	94.5	98.0
12/1/15 2:00	94.5	97.9
12/1/15 3:00	94.4	97.3
12/1/15 4:00	94.4	97.3
12/1/15 5:00	94.3	97.1
12/1/15 6:00	94.3	96.6
12/1/15 7:00	94.2	97.1
12/1/15 8:00	94.2	96.2
12/1/15 9:00	94.2	96.1
12/1/15 10:00	94.2	96.0
12/1/15 11:00	94.2	96.0
12/1/15 12:00	94.2	96.1
12/1/15 13:00	94.3	96.2

Date	Rocky Reach FB TDG	Rocky Reach TR TDG
12/1/15 14:00	94.3	96.3
12/1/15 15:00	94.3	96.5
12/1/15 16:00	94.4	96.6
12/1/15 17:00	94.4	97.3
12/1/15 18:00	94.4	97.4
12/1/15 19:00	94.5	97.4
12/1/15 20:00	94.5	96.9
12/1/15 21:00	94.6	96.8
12/1/15 22:00	94.6	97.0
12/1/15 23:00	94.6	97.4
12/2/15 0:00	94.6	97.8
12/2/15 1:00	94.6	98.3
12/2/15 2:00	94.6	97.9
12/2/15 3:00	94.6	97.4
12/2/15 4:00	94.6	97.4
12/2/15 5:00	94.6	97.8
12/2/15 6:00	94.6	97.7
12/2/15 7:00	94.6	97.4
12/2/15 8:00	94.6	96.6
12/2/15 9:00	94.5	96.4
12/2/15 10:00	94.4	96.3
12/2/15 11:00	94.4	96.1
12/2/15 12:00	94.4	96.3
12/2/15 13:00	94.4	96.3
12/2/15 14:00	94.4	96.2
12/2/15 15:00	94.5	96.3
12/2/15 16:00	94.5	96.6
12/2/15 17:00	94.5	97.2
12/2/15 18:00	94.5	97.3
12/2/15 19:00	94.6	97.1
12/2/15 20:00	94.6	97.0
12/2/15 21:00	94.7	96.7
12/2/15 22:00	94.8	97.0
12/2/15 23:00	94.9	97.1
12/3/15 0:00	95.1	97.2
12/3/15 1:00	95.2	97.5
12/3/15 2:00	95.4	97.8
12/3/15 3:00	95.4	98.2
12/3/15 4:00	95.6	98.0
12/3/15 5:00	95.7	97.8

Date	Rocky Reach FB TDG	Rocky Reach TR TDG
12/3/15 6:00	95.8	97.8
12/3/15 7:00	95.9	97.8
12/3/15 8:00	95.9	97.6
12/3/15 9:00	96.0	97.7
12/3/15 10:00	96.1	97.7
12/3/15 11:00	96.2	97.7
12/3/15 12:00	96.3	97.9
12/3/15 13:00	96.4	97.9
12/3/15 14:00	96.6	98.1
12/3/15 15:00	96.6	98.2
12/3/15 16:00	96.7	98.3
12/3/15 17:00	96.7	98.7
12/3/15 18:00	96.7	98.8
12/3/15 19:00	96.7	98.8
12/3/15 20:00	96.7	98.5
12/3/15 21:00	96.7	98.4
12/3/15 22:00	96.7	98.4
12/3/15 23:00	96.6	98.8
12/4/15 0:00	96.5	98.4
12/4/15 1:00	96.4	98.7
12/4/15 2:00	96.4	98.6
12/4/15 3:00	96.3	98.3
12/4/15 4:00	96.2	98.4
12/4/15 5:00	96.1	98.0
12/4/15 6:00	96.0	97.6
12/4/15 7:00	96.0	97.7
12/4/15 8:00	95.9	97.3
12/4/15 9:00	95.8	97.2
12/4/15 10:00	95.6	Bad Input
12/4/15 11:00	95.6	Bad Input
12/4/15 12:00	95.5	Bad Input
12/4/15 13:00	95.5	Bad Input
12/4/15 14:00	95.4	Bad Input
12/4/15 15:00	95.3	Bad Input
12/4/15 16:00	95.2	Bad Input
12/4/15 17:00	95.1	Bad Input
12/4/15 18:00	95.1	Bad Input
12/4/15 19:00	95.0	Bad Input
12/4/15 20:00	94.9	Bad Input
12/4/15 21:00	94.8	Bad Input

Date	Rocky Reach FB TDG	Rocky Reach TR TDG
12/4/15 22:00	94.8	Bad Input
12/4/15 23:00	94.7	Bad Input
12/5/15 0:00	94.7	Bad Input
12/5/15 1:00	94.7	Bad Input
12/5/15 2:00	94.6	Bad Input
12/5/15 3:00	94.6	Bad Input
12/5/15 4:00	94.6	Bad Input
12/5/15 5:00	94.6	Bad Input
12/5/15 6:00	94.6	Bad Input
12/5/15 7:00	94.6	Bad Input
12/5/15 8:00	94.5	Bad Input
12/5/15 9:00	94.5	Bad Input
12/5/15 10:00	94.5	Bad Input
12/5/15 11:00	94.5	Bad Input
12/5/15 12:00	94.6	Bad Input
12/5/15 13:00	94.7	Bad Input
12/5/15 14:00	94.7	Bad Input
12/5/15 15:00	94.8	Bad Input
12/5/15 16:00	94.8	Bad Input
12/5/15 17:00	94.9	Bad Input
12/5/15 18:00	95.0	Bad Input
12/5/15 19:00	95.0	Bad Input
12/5/15 20:00	95.1	Bad Input
12/5/15 21:00	95.1	Bad Input
12/5/15 22:00	95.2	Bad Input
12/5/15 23:00	95.3	Bad Input
12/6/15 0:00	95.3	Bad Input
12/6/15 1:00	95.4	Bad Input
12/6/15 2:00	95.4	Bad Input
12/6/15 3:00	95.5	Bad Input
12/6/15 4:00	95.5	Bad Input
12/6/15 5:00	95.6	Bad Input
12/6/15 6:00	95.6	Bad Input
12/6/15 7:00	95.6	Bad Input
12/6/15 8:00	95.6	Bad Input
12/6/15 9:00	95.5	Bad Input
12/6/15 10:00	95.4	Bad Input
12/6/15 11:00	95.4	Bad Input
12/6/15 12:00	95.4	Bad Input
12/6/15 13:00	95.4	Bad Input

Date	Rocky Reach FB TDG	Rocky Reach TR TDG
12/6/15 14:00	95.4	Bad Input
12/6/15 15:00	95.4	Bad Input
12/6/15 16:00	95.4	Bad Input
12/6/15 17:00	95.4	Bad Input
12/6/15 18:00	95.4	Bad Input
12/6/15 19:00	95.4	Bad Input
12/6/15 20:00	95.4	Bad Input
12/6/15 21:00	95.5	Bad Input
12/6/15 22:00	95.5	Bad Input
12/6/15 23:00	95.6	Bad Input
12/7/15 0:00	95.5	Bad Input
12/7/15 1:00	95.7	Bad Input
12/7/15 2:00	95.7	Bad Input
12/7/15 3:00	95.7	Bad Input
12/7/15 4:00	95.8	Bad Input
12/7/15 5:00	95.8	Bad Input
12/7/15 6:00	95.8	Bad Input
12/7/15 7:00	95.8	Bad Input
12/7/15 8:00	95.9	Bad Input
12/7/15 9:00	95.9	Bad Input
12/7/15 10:00	Bad Input	Bad Input
12/7/15 11:00	96.0	Bad Input
12/7/15 12:00	96.0	Bad Input
12/7/15 13:00	96.1	Bad Input
12/7/15 14:00	96.3	Bad Input
12/7/15 15:00	96.3	Bad Input
12/7/15 16:00	96.1	100.2
12/7/15 17:00	96.0	Bad Input
12/7/15 18:00	95.9	97.3
12/7/15 19:00	95.8	97.2
12/7/15 20:00	95.7	97.1
12/7/15 21:00	95.6	97.0
12/7/15 22:00	95.6	96.9
12/7/15 23:00	95.5	96.8
12/8/15 0:00	95.5	96.8
12/8/15 1:00	95.5	96.8
12/8/15 2:00	95.4	96.8
12/8/15 3:00	95.4	96.9
12/8/15 4:00	95.5	96.6
12/8/15 5:00	95.6	96.4

Date	Rocky Reach FB TDG	Rocky Reach TR TDG
12/8/15 6:00	95.6	96.6
12/8/15 7:00	95.7	96.6
12/8/15 8:00	95.7	96.9
12/8/15 9:00	95.8	97.0
12/8/15 10:00	95.9	97.1
12/8/15 11:00	96.1	97.2
12/8/15 12:00	96.2	97.4
12/8/15 13:00	96.3	97.3
12/8/15 14:00	96.3	97.8
12/8/15 15:00	96.3	97.6
12/8/15 16:00	96.2	97.5
12/8/15 17:00	96.3	97.5
12/8/15 18:00	96.3	97.5
12/8/15 19:00	96.3	97.5
12/8/15 20:00	96.4	97.5
12/8/15 21:00	96.5	97.6
12/8/15 22:00	96.6	97.6
12/8/15 23:00	96.6	97.6
12/9/15 0:00	96.7	97.5
12/9/15 1:00	96.9	97.4
12/9/15 2:00	97.0	97.4
12/9/15 3:00	97.0	97.5
12/9/15 4:00	97.0	97.6
12/9/15 5:00	96.9	97.3
12/9/15 6:00	96.9	97.5
12/9/15 7:00	96.7	97.9
12/9/15 8:00	96.6	97.6
12/9/15 9:00	96.4	97.4
12/9/15 10:00	96.4	97.4
12/9/15 11:00	96.3	97.4
12/9/15 12:00	96.4	97.4
12/9/15 13:00	96.2	97.3
12/9/15 14:00	96.1	97.1
12/9/15 15:00	96.1	97.2
12/9/15 16:00	96.1	97.0
12/9/15 17:00	96.0	97.3
12/9/15 18:00	96.1	97.3
12/9/15 19:00	96.1	97.2
12/9/15 20:00	96.1	97.1
12/9/15 21:00	96.1	97.0

Date	Rocky Reach FB TDG	Rocky Reach TR TDG
12/9/15 22:00	96.2	97.2
12/9/15 23:00	96.4	97.4
12/10/15 0:00	96.5	105.9
12/10/15 1:00	96.7	111.7
12/10/15 2:00	97.0	107.0
12/10/15 3:00	97.1	103.9
12/10/15 4:00	97.3	101.1
12/10/15 5:00	97.4	99.4
12/10/15 6:00	97.5	99.2
12/10/15 7:00	97.6	99.2
12/10/15 8:00	97.7	99.1
12/10/15 9:00	97.7	99.0
12/10/15 10:00	97.7	99.0
12/10/15 11:00	97.7	99.0
12/10/15 12:00	97.7	98.9
12/10/15 13:00	97.8	98.9
12/10/15 14:00	97.8	98.6
12/10/15 15:00	97.7	98.3
12/10/15 16:00	97.6	98.1
12/10/15 17:00	97.5	97.9
12/10/15 18:00	97.4	98.2
12/10/15 19:00	97.4	98.3
12/10/15 20:00	97.3	98.4
12/10/15 21:00	97.3	98.4
12/10/15 22:00	97.2	98.3
12/10/15 23:00	97.2	98.2
12/11/15 0:00	97.2	98.2
12/11/15 1:00	97.1	98.1
12/11/15 2:00	97.1	98.0
12/11/15 3:00	97.0	97.9
12/11/15 4:00	96.9	97.8
12/11/15 5:00	96.9	97.7
12/11/15 6:00	96.8	97.8
12/11/15 7:00	96.7	98.0
12/11/15 8:00	96.6	97.8
12/11/15 9:00	96.6	97.7
12/11/15 10:00	96.5	97.7
12/11/15 11:00	96.5	97.6
12/11/15 12:00	96.5	97.6
12/11/15 13:00	96.5	97.6

Date	Rocky Reach FB TDG	Rocky Reach TR TDG
12/11/15 14:00	96.5	97.7
12/11/15 15:00	96.5	97.7
12/11/15 16:00	96.4	97.7
12/11/15 17:00	96.4	97.6
12/11/15 18:00	96.4	97.6
12/11/15 19:00	96.3	97.5
12/11/15 20:00	96.3	97.4
12/11/15 21:00	96.3	97.2
12/11/15 22:00	96.2	97.1
12/11/15 23:00	96.2	97.1
12/12/15 0:00	96.2	97.0
12/12/15 1:00	96.2	96.9
12/12/15 2:00	96.2	96.9
12/12/15 3:00	96.1	96.8
12/12/15 4:00	96.1	96.8
12/12/15 5:00	96.1	96.9
12/12/15 6:00	96.1	96.9
12/12/15 7:00	96.2	96.9
12/12/15 8:00	96.2	96.8
12/12/15 9:00	96.2	96.6
12/12/15 10:00	96.2	97.1
12/12/15 11:00	96.3	97.1
12/12/15 12:00	96.4	97.1
12/12/15 13:00	96.6	97.3
12/12/15 14:00	96.8	97.5
12/12/15 15:00	96.9	97.6
12/12/15 16:00	97.1	97.7
12/12/15 17:00	97.2	97.9
12/12/15 18:00	97.3	98.0
12/12/15 19:00	97.4	98.1
12/12/15 20:00	97.4	98.1
12/12/15 21:00	97.4	98.1
12/12/15 22:00	97.4	98.1
12/12/15 23:00	97.4	98.0
12/13/15 0:00	97.4	97.8
12/13/15 1:00	97.3	97.7
12/13/15 2:00	97.3	97.7
12/13/15 3:00	97.3	97.7
12/13/15 4:00	97.3	97.8
12/13/15 5:00	97.3	97.8

Date	Rocky Reach FB TDG	Rocky Reach TR TDG
12/13/15 6:00	97.3	97.8
12/13/15 7:00	97.3	97.7
12/13/15 8:00	97.3	97.7
12/13/15 9:00	97.3	97.5
12/13/15 10:00	97.1	98.0
12/13/15 11:00	97.2	97.8
12/13/15 12:00	97.2	97.7
12/13/15 13:00	97.2	97.6
12/13/15 14:00	97.1	97.6
12/13/15 15:00	97.1	97.4
12/13/15 16:00	97.0	97.3
12/13/15 17:00	96.9	97.1
12/13/15 18:00	96.8	97.0
12/13/15 19:00	96.8	97.5
12/13/15 20:00	96.7	102.7
12/13/15 21:00	96.6	106.3
12/13/15 22:00	96.5	100.6
12/13/15 23:00	96.4	98.8
12/14/15 0:00	96.3	97.8
12/14/15 1:00	96.2	97.3
12/14/15 2:00	96.2	97.2
12/14/15 3:00	96.1	97.0
12/14/15 4:00	96.0	97.0
12/14/15 5:00	95.9	96.7
12/14/15 6:00	95.8	96.4
12/14/15 7:00	95.7	96.4
12/14/15 8:00	95.6	96.8
12/14/15 9:00	95.5	102.4
12/14/15 10:00	95.4	100.9
12/14/15 11:00	95.3	97.7
12/14/15 12:00	95.3	96.8
12/14/15 13:00	95.3	99.7
12/14/15 14:00	95.3	97.5
12/14/15 15:00	95.2	96.7
12/14/15 16:00	95.2	96.5
12/14/15 17:00	95.1	96.4
12/14/15 18:00	95.1	96.2
12/14/15 19:00	95.0	96.1
12/14/15 20:00	94.9	96.1
12/14/15 21:00	94.8	96.0

Date	Rocky Reach FB TDG	Rocky Reach TR TDG
12/14/15 22:00	94.7	95.9
12/14/15 23:00	94.7	95.9
12/15/15 0:00	94.6	95.8
12/15/15 1:00	94.6	95.8
12/15/15 2:00	94.6	95.7
12/15/15 3:00	94.6	95.6
12/15/15 4:00	94.5	95.4
12/15/15 5:00	94.5	95.1
12/15/15 6:00	94.5	95.4
12/15/15 7:00	94.5	95.7
12/15/15 8:00	94.5	95.7
12/15/15 9:00	94.5	95.6
12/15/15 10:00	94.5	95.7
12/15/15 11:00	94.6	95.8
12/15/15 12:00	94.6	95.8
12/15/15 13:00	94.8	95.9
12/15/15 14:00	94.8	96.0
12/15/15 15:00	94.9	96.1
12/15/15 16:00	94.9	96.2
12/15/15 17:00	95.0	96.3
12/15/15 18:00	95.1	96.3
12/15/15 19:00	95.1	96.4
12/15/15 20:00	95.2	96.4
12/15/15 21:00	95.2	96.4
12/15/15 22:00	95.2	96.4
12/15/15 23:00	95.3	96.3
12/16/15 0:00	95.3	96.2
12/16/15 1:00	95.3	96.2
12/16/15 2:00	95.3	96.1
12/16/15 3:00	95.3	96.1
12/16/15 4:00	95.3	95.9
12/16/15 5:00	95.2	95.8
12/16/15 6:00	95.1	95.7
12/16/15 7:00	95.1	96.2
12/16/15 8:00	95.1	96.2
12/16/15 9:00	95.1	96.2
12/16/15 10:00	95.0	96.2
12/16/15 11:00	95.0	96.2
12/16/15 12:00	95.1	96.2
12/16/15 13:00	95.1	96.2

Date	Rocky Reach FB TDG	Rocky Reach TR TDG
12/16/15 14:00	95.2	96.3
12/16/15 15:00	95.2	96.3
12/16/15 16:00	95.2	96.3
12/16/15 17:00	95.1	96.3
12/16/15 18:00	95.1	96.2
12/16/15 19:00	95.1	96.2
12/16/15 20:00	95.1	96.2
12/16/15 21:00	95.0	96.1
12/16/15 22:00	95.0	96.1
12/16/15 23:00	95.0	96.1
12/17/15 0:00	95.0	96.1
12/17/15 1:00	95.0	96.1
12/17/15 2:00	95.0	96.0
12/17/15 3:00	95.1	95.9
12/17/15 4:00	95.1	95.9
12/17/15 5:00	95.2	95.9
12/17/15 6:00	95.2	96.0
12/17/15 7:00	95.2	96.2
12/17/15 8:00	95.2	96.4
12/17/15 9:00	95.3	96.4
12/17/15 10:00	95.3	96.4
12/17/15 11:00	95.4	96.5
12/17/15 12:00	95.5	96.6
12/17/15 13:00	95.6	96.7
12/17/15 14:00	95.7	96.8
12/17/15 15:00	95.8	96.9
12/17/15 16:00	95.8	97.0
12/17/15 17:00	95.9	96.9
12/17/15 18:00	95.9	97.0
12/17/15 19:00	96.0	97.0
12/17/15 20:00	96.0	97.1
12/17/15 21:00	96.1	97.1
12/17/15 22:00	96.1	97.2
12/17/15 23:00	96.2	97.2
12/18/15 0:00	96.2	97.3
12/18/15 1:00	96.3	97.3
12/18/15 2:00	96.3	97.3
12/18/15 3:00	96.4	97.3
12/18/15 4:00	96.3	97.1
12/18/15 5:00	96.3	97.1

Date	Rocky Reach FB TDG	Rocky Reach TR TDG
12/18/15 6:00	96.3	97.1
12/18/15 7:00	96.2	97.2
12/18/15 8:00	96.1	97.3
12/18/15 9:00	96.0	97.2
12/18/15 10:00	95.9	97.1
12/18/15 11:00	95.9	97.1
12/18/15 12:00	95.9	97.0
12/18/15 13:00	95.9	97.0
12/18/15 14:00	95.9	97.0
12/18/15 15:00	95.9	97.0
12/18/15 16:00	95.8	97.0
12/18/15 17:00	95.8	97.0
12/18/15 18:00	95.7	96.9
12/18/15 19:00	95.7	96.9
12/18/15 20:00	95.7	96.9
12/18/15 21:00	95.6	96.8
12/18/15 22:00	95.6	96.8
12/18/15 23:00	95.6	96.7
12/19/15 0:00	95.6	96.7
12/19/15 1:00	95.6	96.7
12/19/15 2:00	95.6	96.5
12/19/15 3:00	95.6	96.5
12/19/15 4:00	95.6	96.4
12/19/15 5:00	95.6	96.4
12/19/15 6:00	95.6	96.4
12/19/15 7:00	95.6	96.3
12/19/15 8:00	95.5	96.3
12/19/15 9:00	95.5	96.3
12/19/15 10:00	95.5	96.6
12/19/15 11:00	95.5	96.7
12/19/15 12:00	95.5	96.7
12/19/15 13:00	95.6	96.7
12/19/15 14:00	95.6	96.7
12/19/15 15:00	95.6	96.7
12/19/15 16:00	95.6	96.7
12/19/15 17:00	95.6	96.7
12/19/15 18:00	95.6	96.7
12/19/15 19:00	95.6	96.7
12/19/15 20:00	95.6	96.8
12/19/15 21:00	95.6	96.8

Date	Rocky Reach FB TDG	Rocky Reach TR TDG
12/19/15 22:00	95.6	96.8
12/19/15 23:00	95.7	96.8
12/20/15 0:00	95.7	96.8
12/20/15 1:00	95.7	96.9
12/20/15 2:00	95.8	96.9
12/20/15 3:00	95.8	96.8
12/20/15 4:00	95.9	96.8
12/20/15 5:00	95.9	96.9
12/20/15 6:00	96.1	96.8
12/20/15 7:00	96.1	96.7
12/20/15 8:00	96.2	96.7
12/20/15 9:00	96.2	97.0
12/20/15 10:00	96.2	97.2
12/20/15 11:00	96.3	97.3
12/20/15 12:00	96.3	97.4
12/20/15 13:00	96.4	97.5
12/20/15 14:00	96.4	97.5
12/20/15 15:00	96.3	97.3
12/20/15 16:00	96.3	97.2
12/20/15 17:00	96.2	97.1
12/20/15 18:00	96.2	97.2
12/20/15 19:00	96.2	97.2
12/20/15 20:00	96.2	97.2
12/20/15 21:00	96.1	97.2
12/20/15 22:00	96.1	97.2
12/20/15 23:00	96.1	97.1
12/21/15 0:00	96.1	97.1
12/21/15 1:00	96.1	97.0
12/21/15 2:00	96.1	97.0
12/21/15 3:00	96.2	96.9
12/21/15 4:00	96.3	97.0
12/21/15 5:00	96.4	97.0
12/21/15 6:00	96.5	97.2
12/21/15 7:00	96.6	97.5
12/21/15 8:00	96.8	97.6
12/21/15 9:00	96.9	97.7
12/21/15 10:00	97.1	98.0
12/21/15 11:00	97.3	98.3
12/21/15 12:00	97.5	98.6
12/21/15 13:00	97.7	98.7

Date	Rocky Reach FB TDG	Rocky Reach TR TDG
12/21/15 14:00	97.8	98.7
12/21/15 15:00	97.8	98.7
12/21/15 16:00	97.8	98.6
12/21/15 17:00	97.7	98.3
12/21/15 18:00	97.6	98.1
12/21/15 19:00	97.5	98.0
12/21/15 20:00	97.4	97.8
12/21/15 21:00	97.3	97.8
12/21/15 22:00	97.3	97.8
12/21/15 23:00	97.2	97.7
12/22/15 0:00	97.1	97.6
12/22/15 1:00	97.1	97.5
12/22/15 2:00	97.0	97.4
12/22/15 3:00	97.0	97.4
12/22/15 4:00	97.0	97.4
12/22/15 5:00	97.0	97.4
12/22/15 6:00	96.9	97.4
12/22/15 7:00	96.8	97.5
12/22/15 8:00	96.8	97.6
12/22/15 9:00	96.7	97.6
12/22/15 10:00	96.6	97.5
12/22/15 11:00	96.5	97.5
12/22/15 12:00	96.5	97.5
12/22/15 13:00	96.5	97.4
12/22/15 14:00	96.5	97.5
12/22/15 15:00	96.5	97.5
12/22/15 16:00	96.5	97.5
12/22/15 17:00	96.5	97.5
12/22/15 18:00	96.5	97.6
12/22/15 19:00	96.6	97.6
12/22/15 20:00	96.6	97.6
12/22/15 21:00	96.5	97.5
12/22/15 22:00	96.5	97.5
12/22/15 23:00	96.5	97.5
12/23/15 0:00	96.5	97.4
12/23/15 1:00	96.5	97.4
12/23/15 2:00	96.5	97.4
12/23/15 3:00	96.5	97.3
12/23/15 4:00	96.5	97.3
12/23/15 5:00	96.4	97.2

Date	Rocky Reach FB TDG	Rocky Reach TR TDG
12/23/15 6:00	96.4	97.1
12/23/15 7:00	96.4	96.9
12/23/15 8:00	96.3	97.2
12/23/15 9:00	96.2	97.2
12/23/15 10:00	96.2	97.2
12/23/15 11:00	96.2	97.2
12/23/15 12:00	96.2	97.5
12/23/15 13:00	96.3	97.5
12/23/15 14:00	96.3	97.4
12/23/15 15:00	96.3	97.3
12/23/15 16:00	96.2	97.3
12/23/15 17:00	96.3	97.4
12/23/15 18:00	96.3	97.4
12/23/15 19:00	96.3	97.4
12/23/15 20:00	96.4	97.4
12/23/15 21:00	96.4	97.3
12/23/15 22:00	96.4	97.4
12/23/15 23:00	96.3	97.3
12/24/15 0:00	96.3	97.2
12/24/15 1:00	96.2	97.1
12/24/15 2:00	96.2	97.1
12/24/15 3:00	96.2	96.9
12/24/15 4:00	96.1	96.8
12/24/15 5:00	96.1	96.8
12/24/15 6:00	96.1	96.8
12/24/15 7:00	96.0	96.6
12/24/15 8:00	95.9	96.7
12/24/15 9:00	95.8	98.3
12/24/15 10:00	95.7	97.6
12/24/15 11:00	95.7	97.1
12/24/15 12:00	95.8	97.0
12/24/15 13:00	95.7	96.9
12/24/15 14:00	95.7	96.7
12/24/15 15:00	95.6	96.8
12/24/15 16:00	95.5	96.7
12/24/15 17:00	95.5	96.7
12/24/15 18:00	95.4	96.6
12/24/15 19:00	95.4	96.6
12/24/15 20:00	95.3	96.5
12/24/15 21:00	95.2	96.4

Date	Rocky Reach FB TDG	Rocky Reach TR TDG
12/24/15 22:00	95.2	96.3
12/24/15 23:00	95.1	96.2
12/25/15 0:00	95.1	96.1
12/25/15 1:00	95.0	95.9
12/25/15 2:00	94.9	95.8
12/25/15 3:00	94.8	95.6
12/25/15 4:00	94.8	95.5
12/25/15 5:00	94.7	95.4
12/25/15 6:00	94.6	95.2
12/25/15 7:00	94.4	95.5
12/25/15 8:00	94.3	95.4
12/25/15 9:00	94.2	95.3
12/25/15 10:00	94.0	95.2
12/25/15 11:00	94.0	95.1
12/25/15 12:00	93.9	95.0
12/25/15 13:00	93.9	94.9
12/25/15 14:00	93.9	94.7
12/25/15 15:00	93.8	94.6
12/25/15 16:00	93.7	94.5
12/25/15 17:00	93.6	94.4
12/25/15 18:00	93.5	94.4
12/25/15 19:00	93.4	94.3
12/25/15 20:00	93.3	94.2
12/25/15 21:00	93.2	94.2
12/25/15 22:00	93.2	94.1
12/25/15 23:00	93.1	94.1
12/26/15 0:00	93.1	94.1
12/26/15 1:00	93.0	94.1
12/26/15 2:00	93.0	94.3
12/26/15 3:00	92.9	94.3
12/26/15 4:00	92.9	94.1
12/26/15 5:00	92.9	94.0
12/26/15 6:00	92.8	93.9
12/26/15 7:00	92.8	93.6
12/26/15 8:00	92.7	93.7
12/26/15 9:00	92.7	93.9
12/26/15 10:00	92.6	93.9
12/26/15 11:00	92.6	93.9
12/26/15 12:00	92.7	94.1
12/26/15 13:00	92.7	94.1

Date	Rocky Reach FB TDG	Rocky Reach TR TDG
12/26/15 14:00	92.8	94.1
12/26/15 15:00	92.8	94.1
12/26/15 16:00	92.9	94.2
12/26/15 17:00	92.9	94.2
12/26/15 18:00	93.0	94.4
12/26/15 19:00	93.0	94.4
12/26/15 20:00	93.1	94.4
12/26/15 21:00	93.2	94.5
12/26/15 22:00	93.2	94.6
12/26/15 23:00	93.3	94.7
12/27/15 0:00	93.4	94.6
12/27/15 1:00	93.5	94.4
12/27/15 2:00	93.7	94.4
12/27/15 3:00	93.7	94.4
12/27/15 4:00	93.8	94.6
12/27/15 5:00	93.8	94.7
12/27/15 6:00	93.9	94.6
12/27/15 7:00	93.9	94.6
12/27/15 8:00	93.9	94.8
12/27/15 9:00	94.0	94.9
12/27/15 10:00	94.0	95.2
12/27/15 11:00	94.1	95.2
12/27/15 12:00	94.1	95.3
12/27/15 13:00	94.2	95.2
12/27/15 14:00	94.3	95.1
12/27/15 15:00	94.3	94.9
12/27/15 16:00	94.4	94.9
12/27/15 17:00	94.4	95.7
12/27/15 18:00	94.5	95.8
12/27/15 19:00	94.5	95.8
12/27/15 20:00	94.6	95.9
12/27/15 21:00	94.6	95.9
12/27/15 22:00	94.7	95.9
12/27/15 23:00	94.7	95.9
12/28/15 0:00	94.8	95.9
12/28/15 1:00	94.8	96.0
12/28/15 2:00	94.8	96.0
12/28/15 3:00	94.8	95.9
12/28/15 4:00	94.8	95.7
12/28/15 5:00	94.7	95.6

Date	Rocky Reach FB TDG	Rocky Reach TR TDG
12/28/15 6:00	94.7	95.5
12/28/15 7:00	94.7	95.4
12/28/15 8:00	94.7	95.6
12/28/15 9:00	94.7	95.7
12/28/15 10:00	94.7	95.8
12/28/15 11:00	94.7	95.9
12/28/15 12:00	94.7	95.9
12/28/15 13:00	94.7	95.9
12/28/15 14:00	94.8	96.0
12/28/15 15:00	94.8	96.0
12/28/15 16:00	94.7	95.9
12/28/15 17:00	94.7	95.8
12/28/15 18:00	94.7	96.0
12/28/15 19:00	94.7	96.0
12/28/15 20:00	94.7	96.0
12/28/15 21:00	94.7	95.9
12/28/15 22:00	94.7	95.9
12/28/15 23:00	94.7	95.9
12/29/15 0:00	94.7	95.9
12/29/15 1:00	94.7	95.8
12/29/15 2:00	94.7	95.7
12/29/15 3:00	94.7	95.6
12/29/15 4:00	94.7	95.4
12/29/15 5:00	94.7	95.3
12/29/15 6:00	94.7	95.7
12/29/15 7:00	94.6	95.8
12/29/15 8:00	94.6	95.8
12/29/15 9:00	94.6	95.8
12/29/15 10:00	94.6	95.8
12/29/15 11:00	94.6	95.8
12/29/15 12:00	94.6	95.8
12/29/15 13:00	94.7	95.9
12/29/15 14:00	94.7	95.9
12/29/15 15:00	94.7	95.9
12/29/15 16:00	94.7	96.0
12/29/15 17:00	94.7	96.0
12/29/15 18:00	94.7	96.0
12/29/15 19:00	94.7	95.9
12/29/15 20:00	94.6	95.9
12/29/15 21:00	94.6	95.9

Date	Rocky Reach FB TDG	Rocky Reach TR TDG
12/29/15 22:00	94.6	95.8
12/29/15 23:00	94.5	95.8
12/30/15 0:00	94.5	95.8
12/30/15 1:00	94.5	95.7
12/30/15 2:00	94.4	95.6
12/30/15 3:00	94.4	95.5
12/30/15 4:00	94.3	95.3
12/30/15 5:00	94.3	95.2
12/30/15 6:00	94.3	95.5
12/30/15 7:00	94.2	95.4
12/30/15 8:00	94.1	95.3
12/30/15 9:00	94.0	95.3
12/30/15 10:00	94.0	95.2
12/30/15 11:00	93.9	95.2
12/30/15 12:00	94.0	95.2
12/30/15 13:00	94.0	95.2
12/30/15 14:00	94.0	95.2
12/30/15 15:00	94.0	95.2
12/30/15 16:00	93.9	95.2
12/30/15 17:00	93.9	95.2
12/30/15 18:00	93.9	95.1
12/30/15 19:00	93.8	95.1
12/30/15 20:00	93.8	95.0
12/30/15 21:00	93.7	94.9
12/30/15 22:00	93.7	94.9
12/30/15 23:00	93.6	94.8
12/31/15 0:00	93.6	94.8
12/31/15 1:00	93.5	94.8
12/31/15 2:00	93.5	94.7
12/31/15 3:00	93.4	94.5
12/31/15 4:00	93.4	94.4
12/31/15 5:00	93.3	94.3
12/31/15 6:00	93.3	94.3
12/31/15 7:00	93.2	94.5
12/31/15 8:00	93.2	94.4
12/31/15 9:00	93.1	94.4
12/31/15 10:00	93.1	94.4
12/31/15 11:00	93.2	94.5
12/31/15 12:00	93.2	94.6
12/31/15 13:00	93.3	94.7

Date	Rocky Reach FB TDG	Rocky Reach TR TDG
12/31/15 14:00	93.4	94.7
12/31/15 15:00	93.5	94.8
12/31/15 16:00	93.5	94.7
12/31/15 17:00	93.5	94.6
12/31/15 18:00	93.4	94.4
12/31/15 19:00	93.4	94.4
12/31/15 20:00	93.4	94.6
12/31/15 21:00	93.4	94.7
12/31/15 22:00	93.4	94.7
12/31/15 23:00	93.5	94.7

***APPENDIX D: 2015 DAILY MAXIMUM TEMPERATURE AND 7-
DADMAX TEMPERATURES***

Date	Daily Maximum Temperatures			7-Day Average of Daily Maximum Temperatures		
	Wells Tailrace	Rocky Reach Forebay	Rocky Reach Tailrace	Wells Tailrace	Rocky Reach Forebay	Rocky Reach Tailrace
1-Apr	6.280	6.616	6.666			
2-Apr	6.240	6.602	6.633			
3-Apr	6.310	6.516	6.551			
4-Apr	6.250	6.601	6.646			
5-Apr	6.310	6.567	6.573			
6-Apr	6.290	6.464	6.458			
7-Apr	6.460	6.498	6.513	6.306	6.552	6.577
8-Apr	6.700	6.739	6.694	6.366	6.570	6.581
9-Apr	6.980	6.856	6.894	6.471	6.606	6.618
10-Apr	6.970	7.126	7.215	6.566	6.693	6.713
11-Apr	7.240	7.335	7.281	6.707	6.798	6.804
12-Apr	7.270	7.278	7.330	6.844	6.899	6.912
13-Apr	7.350	7.415	7.459	6.996	7.035	7.055
14-Apr	7.550	7.606	7.463	7.151	7.194	7.191
15-Apr	7.520	7.674	7.705	7.269	7.327	7.335
16-Apr	7.660	7.875	7.911	7.366	7.473	7.481
17-Apr	7.860	7.946	7.966	7.493	7.590	7.588
18-Apr	8.100	8.111	8.108	7.616	7.701	7.706
19-Apr	8.280	8.435	8.405	7.760	7.866	7.860
20-Apr	8.420	8.707	8.728	7.913	8.051	8.041
21-Apr	8.710	8.854	8.833	8.079	8.229	8.237
22-Apr	8.840	9.083	9.002	8.267	8.430	8.422
23-Apr	8.640	9.122	9.157	8.407	8.608	8.600
24-Apr	8.460	9.155	9.156	8.493	8.781	8.770
25-Apr	8.670	9.087	9.129	8.574	8.920	8.916
26-Apr	8.840	8.978	9.002	8.654	8.998	9.001
27-Apr	8.810	9.133	9.121	8.710	9.059	9.057
28-Apr	8.790	9.390	9.351	8.721	9.135	9.131
29-Apr	9.080	9.738	9.462	8.756	9.229	9.197
30-Apr	9.210	9.450	9.486	8.837	9.276	9.244
1-May	9.150	9.727	9.761	8.936	9.358	9.330
2-May	9.830	9.720	9.756	9.101	9.448	9.420
3-May	9.770	9.820	9.865	9.234	9.568	9.543
4-May	9.350	10.240	10.205	9.311	9.726	9.698
5-May	9.670	10.263	10.193	9.437	9.851	9.818
6-May	9.800	9.868	9.892	9.540	9.870	9.880
7-May	9.640	10.407	10.026	9.601	10.006	9.957
8-May	9.880	10.650	10.424	9.706	10.138	10.052
9-May	10.390	10.595	10.346	9.786	10.263	10.136

Date	Daily Maximum Temperatures				7-Day Average of Daily Maximum Temperatures		
	Wells Tailrace	Rocky Reach Forebay	Rocky Reach Tailrace		Wells Tailrace	Rocky Reach Forebay	Rocky Reach Tailrace
10-May	10.470	10.838	10.474		9.886	10.409	10.223
11-May	10.270	10.835	10.850		10.017	10.494	10.315
12-May	10.400	10.800	10.848		10.121	10.570	10.409
13-May	10.130	10.553	10.627		10.169	10.668	10.514
14-May	10.470	10.421	10.472		10.287	10.670	10.577
15-May	11.140	10.805	10.679		10.467	10.692	10.614
16-May	11.530	11.161	11.106		10.630	10.773	10.722
17-May	11.670	11.562	11.574		10.801	10.877	10.879
18-May	11.870	12.038	12.028		11.030	11.049	11.048
19-May	12.040	12.317	12.321		11.264	11.265	11.258
20-May	11.880	12.547	12.535		11.514	11.550	11.531
21-May	12.220	12.531	12.548		11.764	11.852	11.827
22-May	12.500	12.454	12.457		11.959	12.087	12.081
23-May	12.730	12.928	12.928		12.130	12.340	12.342
24-May	12.930	13.242	13.208		12.310	12.580	12.575
25-May	12.950	13.276	13.304		12.464	12.756	12.757
26-May	12.810	13.271	13.310		12.574	12.893	12.899
27-May	12.990	13.431	13.369		12.733	13.019	13.018
28-May	13.310	13.448	13.450		12.889	13.150	13.147
29-May	13.370	13.747	13.769		13.013	13.335	13.334
30-May	13.460	13.886	13.891		13.117	13.472	13.472
31-May	13.800	13.978	14.018		13.241	13.577	13.588
1-Jun	13.870	14.150	14.107		13.373	13.702	13.702
2-Jun	14.010	14.316	14.185		13.544	13.851	13.827
3-Jun	13.940	14.421	14.297		13.680	13.992	13.960
4-Jun	14.060	14.709	14.534		13.787	14.172	14.114
5-Jun	14.160	14.652	14.604		13.900	14.302	14.234
6-Jun	14.420	14.889	14.752		14.037	14.445	14.357
7-Jun	14.660	15.014	15.011		14.160	14.593	14.498
8-Jun	15.050	15.263	15.212		14.329	14.752	14.656
9-Jun	15.080	15.658	15.606		14.481	14.944	14.859
10-Jun	15.330	15.869	15.708		14.680	15.151	15.061
11-Jun	15.440	16.057	15.764		14.877	15.343	15.237
12-Jun	15.710	16.005	15.840		15.099	15.537	15.413
13-Jun	15.470	15.911	15.864		15.249	15.683	15.572
14-Jun	15.340	16.293	16.043		15.346	15.865	15.719
15-Jun	15.210	15.997	15.998		15.369	15.970	15.832
16-Jun	15.050	15.878	15.791		15.364	16.002	15.858
17-Jun	15.270	16.246	15.793		15.356	16.056	15.870

Date	Daily Maximum Temperatures				7-Day Average of Daily Maximum Temperatures		
	Wells Tailrace	Rocky Reach Forebay	Rocky Reach Tailrace		Wells Tailrace	Rocky Reach Forebay	Rocky Reach Tailrace
18-Jun	15.490	16.191	15.848		15.363	16.075	15.882
19-Jun	15.850	16.144	15.871		15.383	16.095	15.887
20-Jun	16.190	16.287	16.085		15.486	16.148	15.919
21-Jun	16.300	16.544	16.314		15.623	16.184	15.957
22-Jun	16.370	16.900	16.707		15.789	16.313	16.058
23-Jun	16.350	17.211	16.922		15.974	16.503	16.220
24-Jun	16.270	17.452	17.017		16.117	16.676	16.395
25-Jun	16.080	17.100	16.952		16.201	16.805	16.553
26-Jun	16.280	16.891	16.866		16.263	16.912	16.695
27-Jun	16.710	17.017	16.788		16.337	17.016	16.795
28-Jun	16.900	17.479	17.131		16.423	17.150	16.912
29-Jun	17.260	17.483	17.423		16.550	17.233	17.014
30-Jun	17.670	17.894	17.866		16.739	17.331	17.149
1-Jul	17.720	18.228	18.208		16.946	17.442	17.319
2-Jul	17.670	18.365	18.263		17.173	17.622	17.507
3-Jul	17.880	18.681	18.277		17.401	17.878	17.708
4-Jul	17.870	18.632	18.458		17.567	18.109	17.947
5-Jul	17.940	18.774	18.483		17.716	18.294	18.140
6-Jul	17.880	18.583	18.448		17.804	18.451	18.286
7-Jul	17.850	18.716	18.446		17.830	18.568	18.369
8-Jul	17.880	18.623	18.521		17.853	18.625	18.414
9-Jul	17.780	18.858	18.586		17.869	18.695	18.460
10-Jul	17.890	18.695	18.636		17.870	18.697	18.511
11-Jul	17.990	18.899	18.573		17.887	18.735	18.527
12-Jul	17.870	18.917	18.614		17.877	18.756	18.546
13-Jul	17.890	18.683	18.605		17.879	18.770	18.569
14-Jul	17.950	18.405	18.403		17.893	18.726	18.563
15-Jul	17.700	18.456	18.331		17.867	18.702	18.535
16-Jul	17.690	18.377	18.300		17.854	18.633	18.495
17-Jul	18.090	18.083	18.082		17.883	18.546	18.415
18-Jul	18.390	18.752	18.212		17.940	18.525	18.364
19-Jul	18.680	18.830	18.653		18.056	18.512	18.369
20-Jul	18.880	19.263	18.943		18.197	18.595	18.418
21-Jul	18.860	19.341	19.111		18.327	18.729	18.519
22-Jul	18.980	19.433	19.242		18.510	18.868	18.649
23-Jul	19.030	19.375	19.205		18.701	19.011	18.778
24-Jul	19.160	19.443	19.329		18.854	19.205	18.956
25-Jul	18.940	19.334	19.329		18.933	19.288	19.116
26-Jul	18.640	19.178	19.194		18.927	19.338	19.193

Date	Daily Maximum Temperatures				7-Day Average of Daily Maximum Temperatures		
	Wells Tailrace	Rocky Reach Forebay	Rocky Reach Tailrace		Wells Tailrace	Rocky Reach Forebay	Rocky Reach Tailrace
27-Jul	19.080	19.096	19.032		18.956	19.314	19.206
28-Jul	19.220	18.899	18.864		19.007	19.251	19.171
29-Jul	19.140	19.513	19.431		19.030	19.263	19.198
30-Jul	19.040	19.759	19.633		19.031	19.317	19.259
31-Jul	19.280	19.783	19.599		19.049	19.366	19.297
1-Aug	19.480	20.057	19.500		19.126	19.469	19.322
2-Aug	19.490	19.822	19.611		19.247	19.561	19.381
3-Aug	19.590	19.644	19.621		19.320	19.640	19.466
4-Aug	19.700	19.826	19.726		19.389	19.772	19.589
5-Aug	19.570	19.894	19.787		19.450	19.826	19.640
6-Aug	19.410	19.759	19.790		19.503	19.826	19.662
7-Aug	19.770	19.606	19.627		19.573	19.801	19.666
8-Aug	19.950	19.763	19.667		19.640	19.759	19.690
9-Aug	19.800	19.963	19.968		19.684	19.779	19.741
10-Aug	19.730	20.429	20.104		19.704	19.891	19.810
11-Aug	20.000	20.011	20.016		19.747	19.918	19.851
12-Aug	19.970	19.929	19.923		19.804	19.923	19.871
13-Aug	20.070	20.171	20.203		19.899	19.982	19.930
14-Aug	20.210	20.287	20.304		19.961	20.079	20.026
15-Aug	19.950	20.278	20.293		19.961	20.153	20.116
16-Aug	20.060	20.197	20.231		19.999	20.186	20.153
17-Aug	20.200	20.030	20.062		20.066	20.129	20.147
18-Aug	20.050	20.387	20.320		20.073	20.183	20.191
19-Aug	19.900	20.281	20.301		20.063	20.233	20.245
20-Aug	19.930	20.198	20.204		20.043	20.237	20.245
21-Aug	19.930	20.086	20.077		20.003	20.208	20.212
22-Aug	19.610	19.843	19.868		19.954	20.146	20.152
23-Aug	19.630	19.787	19.776		19.893	20.087	20.087
24-Aug	19.450	19.647	19.654		19.786	20.033	20.028
25-Aug	19.180	19.645	19.620		19.661	19.927	19.929
26-Aug	19.450	19.513	19.496		19.597	19.817	19.814
27-Aug	19.630	19.400	19.386		19.554	19.703	19.697
28-Aug	19.890	19.644	19.667		19.549	19.640	19.638
29-Aug	19.920	19.719	19.717		19.593	19.622	19.616
30-Aug	19.780	19.952	19.872		19.614	19.646	19.630
31-Aug	19.480	19.793	19.801		19.619	19.667	19.651
1-Sep	19.070	19.650	19.655		19.603	19.667	19.656
2-Sep	19.120	19.365	19.371		19.556	19.646	19.638
3-Sep	19.140	19.089	19.144		19.486	19.602	19.604

Date	Daily Maximum Temperatures				7-Day Average of Daily Maximum Temperatures		
	Wells Tailrace	Rocky Reach Forebay	Rocky Reach Tailrace		Wells Tailrace	Rocky Reach Forebay	Rocky Reach Tailrace
4-Sep	18.850	18.945	18.936		19.337	19.502	19.499
5-Sep	18.800	18.946	18.829		19.177	19.392	19.372
6-Sep	18.810	18.849	18.822		19.039	19.234	19.223
7-Sep	18.920	18.850	18.761		18.959	19.099	19.074
8-Sep	18.850	18.607	18.589		18.927	18.950	18.922
9-Sep	18.790	19.038	18.805		18.880	18.904	18.841
10-Sep	18.930	18.947	18.986		18.850	18.883	18.818
11-Sep	19.150	19.091	19.003		18.893	18.904	18.828
12-Sep	19.350	19.509	19.124		18.971	18.984	18.870
13-Sep	19.240	19.264	19.190		19.033	19.044	18.923
14-Sep	19.100	19.155	19.193		19.059	19.087	18.984
15-Sep	18.840	18.965	18.974		19.057	19.138	19.039
16-Sep	18.720	18.750	18.812		19.047	19.097	19.041
17-Sep	18.650	18.665			19.007	19.057	19.050
18-Sep	18.510	18.589	18.531		18.916	18.985	18.971
19-Sep	18.380	18.486	18.492		18.777	18.839	18.865
20-Sep	18.330	18.486	18.448		18.647	18.728	18.742
21-Sep	18.330	18.453	18.420		18.537	18.628	18.613
22-Sep	18.320	18.384	18.391		18.463	18.545	18.516
23-Sep	18.240	18.228	18.227		18.394	18.470	18.418
24-Sep	18.120	18.274	18.217		18.319	18.414	18.389
25-Sep	17.960	18.190	18.199		18.240	18.357	18.342
26-Sep	17.940	18.240	18.183		18.177	18.322	18.298
27-Sep	17.730	18.056	18.100		18.091	18.261	18.248
28-Sep	17.510	17.814	17.839		17.974	18.169	18.165
29-Sep	17.450	17.609	17.594		17.850	18.059	18.051
30-Sep	17.330	17.529	17.561		17.720	17.959	17.956
1-Oct	17.260	17.490	17.455		17.597	17.847	17.847
2-Oct	17.020	17.418	17.508		17.463	17.737	17.749
3-Oct	16.950	17.282	17.449		17.321	17.600	17.644
4-Oct	16.950	17.121	17.368		17.210	17.466	17.539
5-Oct	16.790	16.895	17.100		17.107	17.335	17.434
6-Oct	16.710	16.843	17.046		17.001	17.226	17.355
7-Oct	16.710	16.797	17.053		16.913	17.121	17.283
8-Oct	16.600	16.699	16.932		16.819	17.008	17.208
9-Oct	16.640	16.745	16.869		16.764	16.912	17.117
10-Oct	16.580	16.686	16.902		16.711	16.827	17.038
11-Oct	16.490	16.612	16.816		16.646	16.754	16.960
12-Oct	16.620	16.538	16.775		16.621	16.703	16.913

APPENDIX E: CONSULTATION RECORD

Place holder for Consultation Records